

H_hammam

bagno turco con doccia multifunzione
steambath with multifunction shower

PCE01_180x120 central_entrance

assorbimento / power consumption 4,2Kw

DATI PRODOTTO / PRODUCT INFORMATION

bacino / shower tray	inox 10/10 - AISI_304
pedana / footboard	corian® o custom
copertura anticondensa con audio e illuminazione RGB integrata in corian®	
ceiling anti-condensation with audio and light system integrated in corian®	
controllo digitale / multifunction Touch - hammam / RGB / audio_bluetooth	
illuminazione con cromoterapia / chromotherapy lighting (RGB)	
temperatura d'esercizio	0-50° C
miscelatori / mixers	inox AISI_316L
seduta a ribalta / folding seat	corian®
soffione / shower 35x35 (RGB opz.)	
soffione / shower + cascata 50x35 / cascade (opz.)	
soffione / shower + 2 cascate 70x35 / 2 cascades (opz.)	

DIMENSIONI GREZZO / DIMENSIONS WITHOUT CLADDING

esterne / external*:	1760x1160 - H. 2300mm
interne / inner:	1580x980 - H.med. 2110mm
volume interno / inner volume:	3,3mc
peso / weight:	230kg

* nei lati contro muro la parete grezza del hammam è distanziata di 24/25mm
* the distance between the technical wall of the steambath and the walls is 24/25mm

RIVESTIMENTI INTERNI / INTERIOR FINISHES

custom (finitura cliente) min / max:	4mm / 20mm
corian®:	6mm
vetro stratif. vern. / coated laminated glass:	8mm
marmo_alleggerito / marble_lightened:	20mm
legno_TT / TT_wood:	20mm

CARATTERISTICHE ELETTRICHE / ELECTRICAL DATA

alimentazione elettrica / electricity supply:	230 Vac ~ 50/60Hz
corrente assorbita / power consumption:	18A
caldaia / steam generator:	3,5Kw
controllo / touch screen:	25W
uscita elettrovalvole / solenoid valve	12Vdc 9W massimi
uscita altoparlanti / speakers	3W + 3W RMS su 8 ohm
anticondensa / anti-condensation system	230W
cromoterapia / cromo therapy:	50W
RGB soffione / shower head with RGB:	4W

CARATTERISTICHE IDRAULICHE / HYDRAULIC CHARACTERISTICS

piletta / waste:	h.80mm da 3lt/min
pressione esercizio caldaia / boiler pressure:	1,0 / 4,0 bar
diffusori vapore / steam output:	1
produzione vapore / steam production:	4,5 Kg/h
soffione / shower head 30x30	1bar-9,3lt/min. - 5bar-12lt/min.

ALTEZZA MINIMA PER INSTALLAZIONE
MINIMAL HEIGHT REQUIRED FOR INSTALLATION _ 245cm

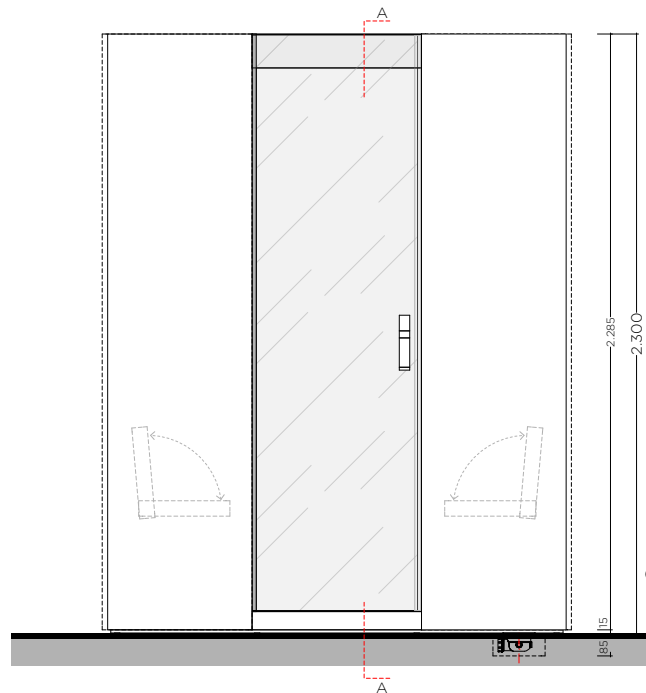

QUOTA PAVIMENTO FINITO
FINISHED FLOOR LEVEL

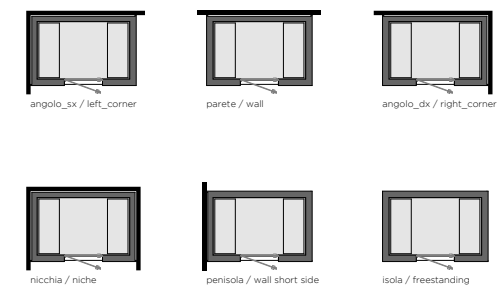
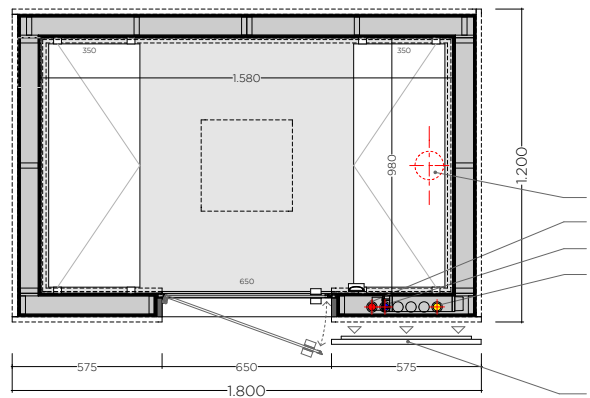
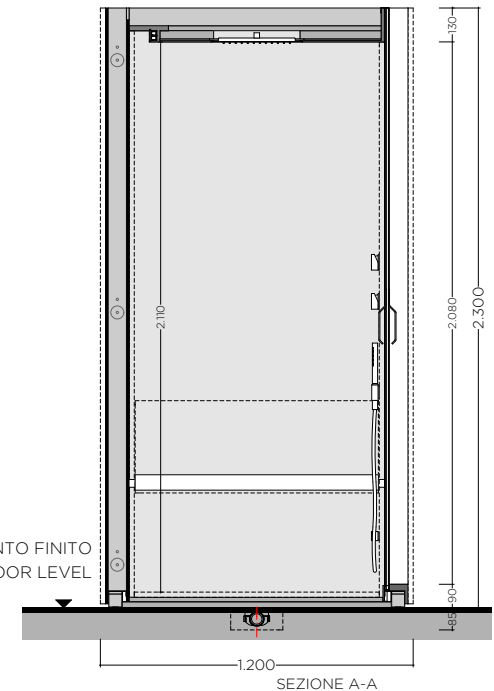

1. SCARICO PIATTO DOCCIA (in corrispondenza con parete tecnica)
SHOWER DRAIN (in correspondence to technical wall)
2. ALIMENTAZIONE ACQUA CALDA / HOT WATER INLET
3. ALIMENTAZIONE ACQUA FREDDA / COLD WATER INLET
4. ALIMENTAZIONE ELETTRICA / POWER SUPPLY
5. PANNELLO RIMOVIBILE PER ISPEZIONE PARETE TECNICA
(in corrispondenza allo scarico del piatto doccia)
REMOVABLE PANEL TO ALLOW INSPECTION OF THE TECHNICAL WALL (in correspondence to the shower tray)

H_hammam

bagno turco con doccia multifunzione
steambath with multifunction shower

PCE01_210x120 central_entrance

assorbimento / power consumption 4,3Kw

DATI PRODOTTO / PRODUCT INFORMATION

bacino / shower tray inox 10/10 - AISI_304
 pedana / footboard corian® o custom
 copertura anticondensa con audio e illuminazione RGB integrata in corian®
 Anti-condensation ceiling in corian® with integrated in audio and RGB light system
 controllo digitale / multifunction touch screen - steambath / RGB / bluetooth audio
 illuminazione con cromoterapia / lighting with chromo therapy
 temperatura d'esercizio / temperature 0-50° C
 miscelatori / mixers inox AISI_316L
 seduta a ribalta / folding seat corian®
 soffione / shower head 35x35 (RGB opz.)
 soffione / shower head + cascata 50x35 / waterfall (opt.)
 soffione / shower head + 2 cascate 70x35 / 2 waterfall (opt.)

DIMENSIONI GREZZO / DIMENSIONS WITHOUT CLADDING

esterne / external*: 2060x1160 - H. 2300mm
 interne / inner: 1880x980 - H.med. 2110mm
 volume interno / inner volume: 3,7mc
 peso / weight: 310kg

* nei lati contro muro la parete grezza del hammam è distanziata di 24/25mm
 * the distance between the technical wall of the steambath and the walls is 24/25mm

RIVESTIMENTI INTERNI / INNER CLADDINGS

finitura cliente / customized cladding min/max: 4mm / 20mm
 corian®: 6mm
 vetro stratif. vern. / lacquered laminated glass: 8mm
 marmo_alleggerito / lightened_marble: 20mm
 legno_TT / TT_wood: 20mm

CARATTERISTICHE ELETTRICHE / ELECTRICAL SPECIFICATIONS

alimentazione elettrica / power supply: 230 Vac ~ 50/60Hz
 corrente assorbita / power consumption: 20A
 caldaia / steam generator: 3,5Kw
 controllo / touch screen: 25W
 uscita elettrovalvole / solenoid valve: 12Vdc 9W massimi
 uscita altoparlanti / speakers: 3W + 3W RMS su 8 ohm
 anticondensa / anti-condensation system: 270W
 cromoterapia / chromo therapy: 54W
 RGB soffione / shower head with RGB: 4W

CARATTERISTICHE IDRAULICHE / HYDRAULIC CHARACTERISTICS

piletta / waste: h.80mm da 3lit/min
 pressione esercizio caldaia / boiler pressure: 1,0 / 4,0 bar
 diffusori vapore / steam output: 1
 produzione vapore / steam production: 6,0 Kg/h
 soffione / shower head 30x30: 1bar-9,3lt/min. - 5bar-12lt/min.

ALTEZZA MINIMA PER INSTALLAZIONE
MINIMAL HEIGHT REQUIRED FOR INSTALLATION _ 245cm

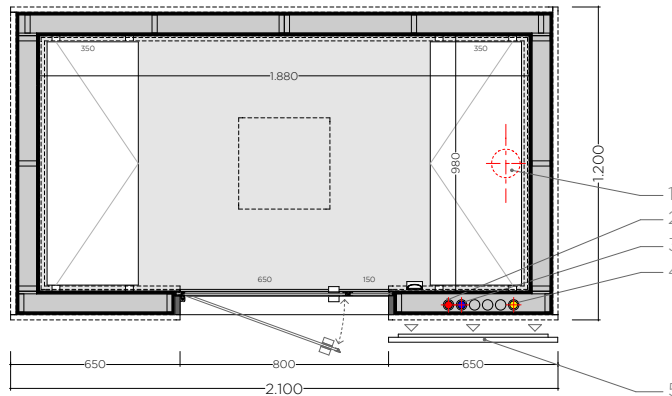
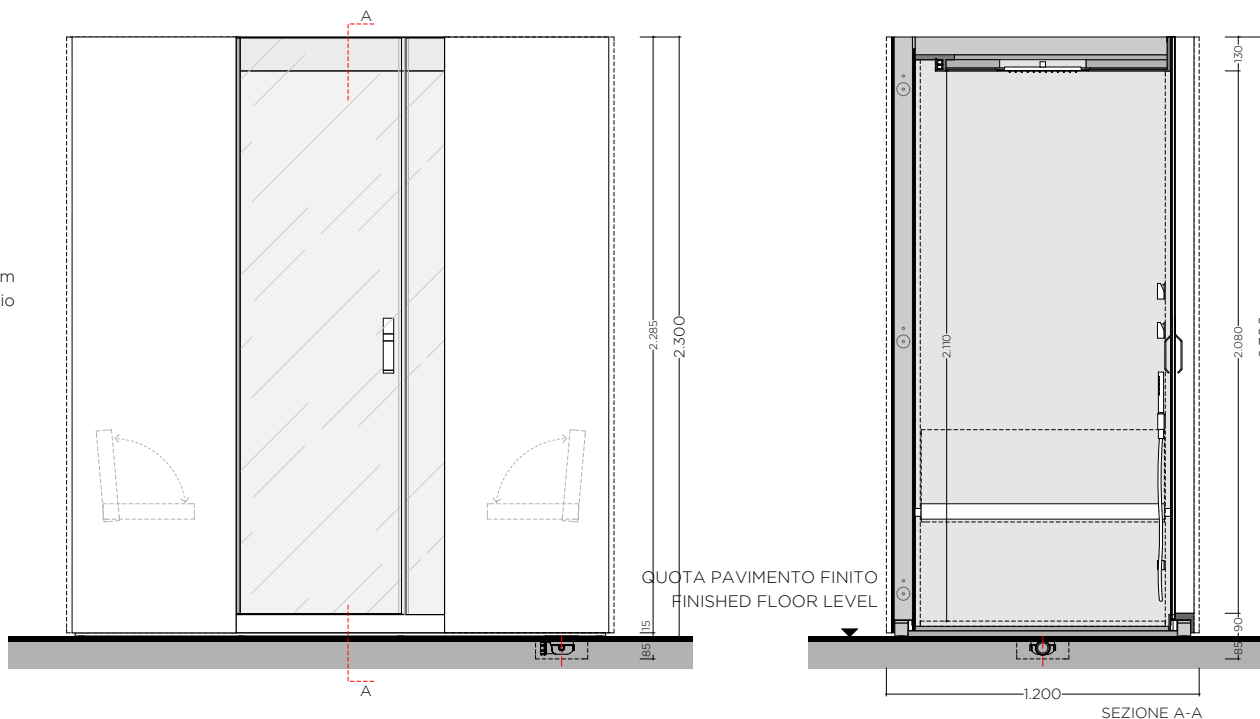

anta + vetro fisso / door + fixed glass

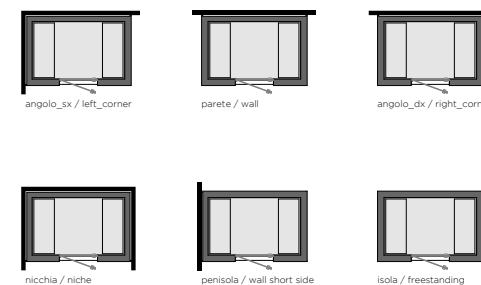
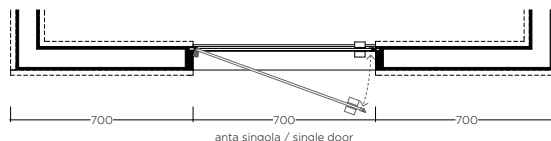

1. SCARICO PIATTO DOCCIA (in corrispondenza con parete tecnica)
SHOWER DRAIN (in correspondence to technical wall)
2. ALIMENTAZIONE ACQUA CALDA / HOT WATER INLET
3. ALIMENTAZIONE ACQUA FREDDA / COLD WATER INLET
4. ALIMENTAZIONE ELETTRICA / POWER SUPPLY
5. PANNELLO RIMOVIBILE PER ISPEZIONE PARETE TECNICA
(in corrispondenza allo scarico del piatto doccia)
REMOVABLE PANEL TO ALLOW INSPECTION OF THE TECHNICAL WALL (in correspondence to the shower tray)

H_hammam

bagno turco con doccia multifunzione
steambath with multifunction shower

PCE01_240x120 central_entrance

assorbimento / power consumption 4,8Kw

DATI PRODOTTO / PRODUCT INFORMATION

bacino / shower tray	inox 10/10 - AISI_304
pedana / footboard	corian® o custom
copertura anticondensa con audio e illuminazione RGB integrata in corian®	
Anti-condensation ceiling in corian® with integrated in audio and RGB light system	
controllo digitale / multifunction touch screen - steambath / RGB / bluetooth audio	
illuminazione con cromoterapia / lighting with chromo therapy	
temperatura d'esercizio / temperature	0-50° C
miscelatori / mixers	inox AISI_316L
seduta a ribalta / folding seat	corian®
soffione / shower head 35x35 (RGB opz.)	
soffione / shower head + cascata 50x35 / waterfall (opt.)	
soffione / shower head + 2 cascate 70x35 / 2 waterfall (opt.)	

DIMENSIONI GREZZO / DIMENSIONS WITHOUT CLADDING

esterne / external*:	2360x1160 - H. 2300mm
interne / inner:	2180x980 - H.med. 2110mm
volume interno / inner volume:	4,5mc
peso / weight:	390kg

* nei lati contro muro la parete grezza del hammam è distanziata di 24/25mm
* In the sides against the wall of the hammam rough wall is separated by 24/25mm

RIVESTIMENTI INTERNI / INTERIOR FINISHES

custom (finitura cliente) min / max:	4mm / 20mm
corian®:	6mm
vetro stratif. vern. / coated laminated glass:	8mm
marmo_alleggerito / marble_lightened:	20mm
legno_TT / TT_wood:	20mm

CARATTERISTICHE ELETTRICHE / ELECTRICAL DATA

alimentazione elettrica / electricity supply:	230 Vac ~ 50/60Hz
corrente assorbita / current consumption:	22A
caldaia / steam generator:	4,0Kw (2+2)
controllo / touch screen	25W
uscita elettrovalvole / solenoid valve	12Vdc 9W massimi
uscita altoparlanti / speakers	3W + 3W RMS su 8 ohm
anticondensa / anti-condensation system	285W
cromoterapia / chromo therapy:	64W
RGB soffione / shower head with RGB:	4W

CARATTERISTICHE IDRAULICHE / HYDRAULIC CHARACTERISTICS

piiletta / waste:	h.80mm da 3lit/min
pressione esercizio caldaia / boiler pressure:	1,0 / 4,0 bar
diffusori vapore / steam output:	2
produzione vapore / steam production:	6,0 Kg/h
soffione / shower head 30x30	1bar-9,3lt/min. - 5bar-12lt/min.

ALTEZZA MINIMA PER INSTALLAZIONE
MINIMAL HEIGHT REQUIRED FOR INSTALLATION _ 245cm

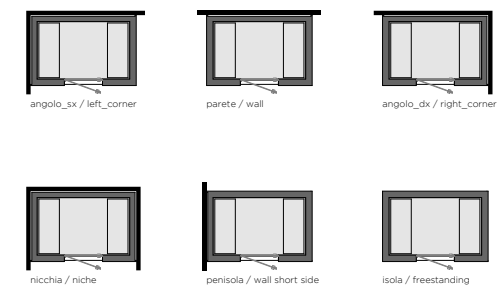
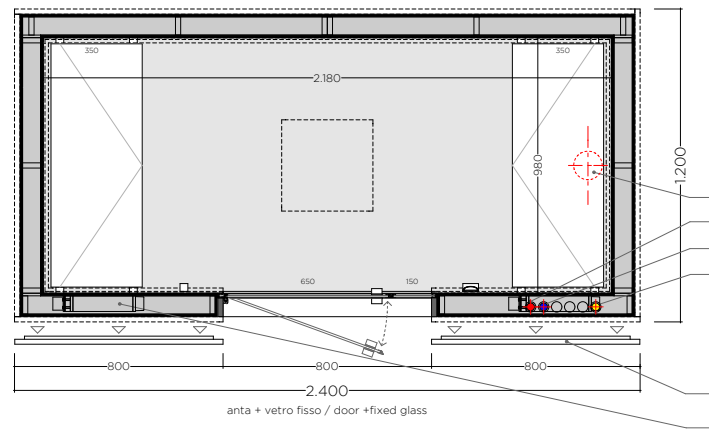
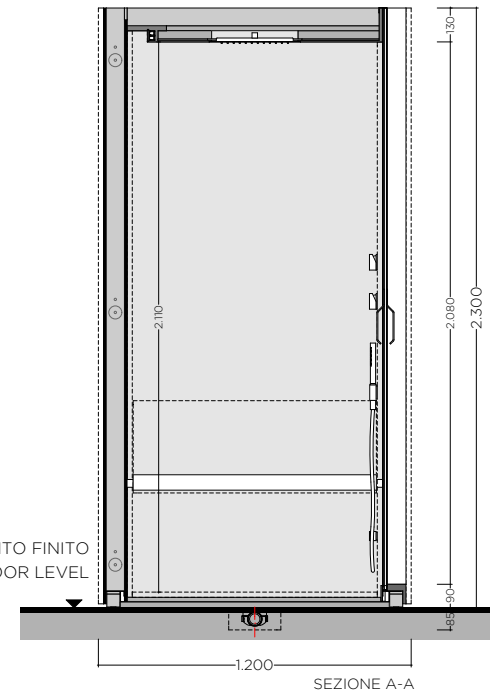
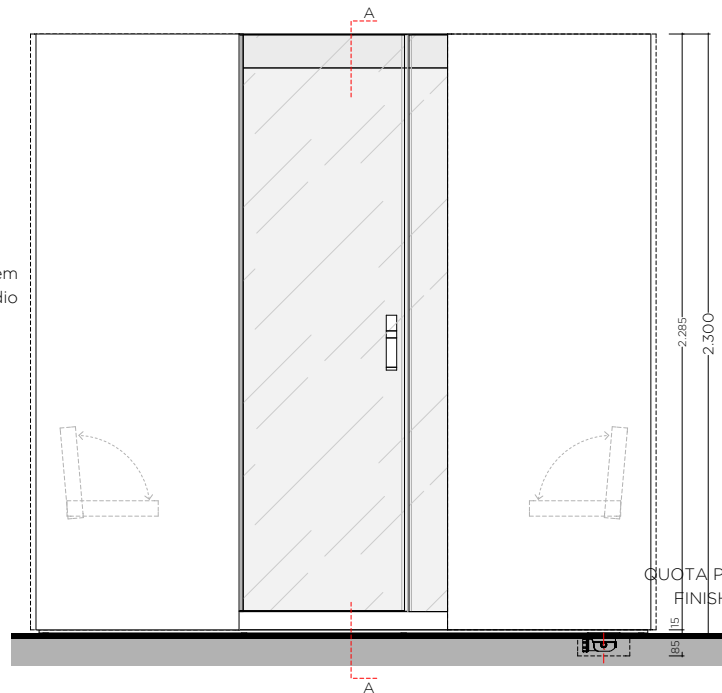

1. SCARICO PIATTO DOCCIA (in corrispondenza con parete tecnica)
SHOWER DRAIN (in correspondence to technical wall)
2. ALIMENTAZIONE ACQUA CALDA / HOT WATER INLET
3. ALIMENTAZIONE ACQUA FREDDA / COLD WATER INLET
4. ALIMENTAZIONE ELETTRICA / POWER SUPPLY
5. PANNELLO RIMOVIBILE PER ISPEZIONE PARETE TECNICA
(in corrispondenza allo scarico del piatto doccia)
REMOVABLE PANEL TO ALLOW INSPECTION OF THE TECHNICAL WALL (in correspondence to the shower tray)

H_hammam

bagno turco con doccia multifunzione
steambath with multifunction shower

PCE02_180x120 central_entrance

assorbimento / power consumption 4,2Kw

DATI PRODOTTO / PRODUCT INFORMATION

bacino / shower tray	inox 10/10 - AISI_304
pedana / footboard	corian® o custom
copertura anticondensa con audio e illuminazione RGB integrata in corian®	
Anti-condensation ceiling in corian® with integrated in audio and RGB light system	
controllo digitale / multifunction touch screen - steambath / RGB / bluetooth audio	
illuminazione con cromoterapia / lighting with chromo therapy	
temperatura d'esercizio / temperature	0-50° C
miscelatori / mixers	inox AISI_316L
seduta a ribalta / folding seat	corian®
soffione / shower head 35x35 (RGB opt.)	
soffione / shower head + cascata 50x35 / waterfall (opt.)	
soffione / shower head + 2 cascate 70x35 / 2 waterfall (opt.)	

DIMENSIONI GREZZO / DIMENSIONS WITHOUT CLADDING

esterne / external*:	1760x1160 - H. 2300mm
interne / inner:	1580x980 - H.med. 2110mm
volume interno / inner volume:	3,3mc
peso / weight:	230kg

* nei lati contro muro la parete grezza del hammam è distanziata di 24/25mm
* the distance between the technical wall of the steambath and the walls is 24/25mm

RIVESTIMENTI INTERNI / INTERIOR FINISHES

custom (finitura cliente) min / max:	4mm / 20mm
corian®:	6mm
vetro stratif. vern. / coated laminated glass:	8mm
marmo_alleggerito / marble_lightened:	20mm
legno_TT / TT_wood:	20mm

CARATTERISTICHE ELETTRICHE / ELECTRICAL DATA

alimentazione elettrica / electricity supply:	230 Vac ~ 50/60Hz
corrente assorbita / power consumption:	18A
caldaia / steam generator:	3,5Kw
controllo / touch screen:	25W
uscita elettrovalvole / solenoid valve	12Vdc 9W massimi
uscita altoparlanti / speakers	3W + 3W RMS su 8 ohm
anticondensa / anti-condensation system	230W
cromoterapia / chromo therapy:	50W
RGB soffione / shower head with RGB:	4W

CARATTERISTICHE IDRAULICHE / HYDRAULIC CHARACTERISTICS

piletta / waste:	h.80mm da 3lt/min
pressione esercizio caldaia / boiler pressure:	1,0 / 4,0 bar
diffusori vapore / steam output:	1
produzione vapore / steam production:	4,5 Kg/h
soffione / shower head 30x30	1bar-9,3lt/min. - 5bar-12lt/min.

ALTEZZA MINIMA PER INSTALLAZIONE
MINIMAL HEIGHT REQUIRED FOR INSTALLATION _ 245cm

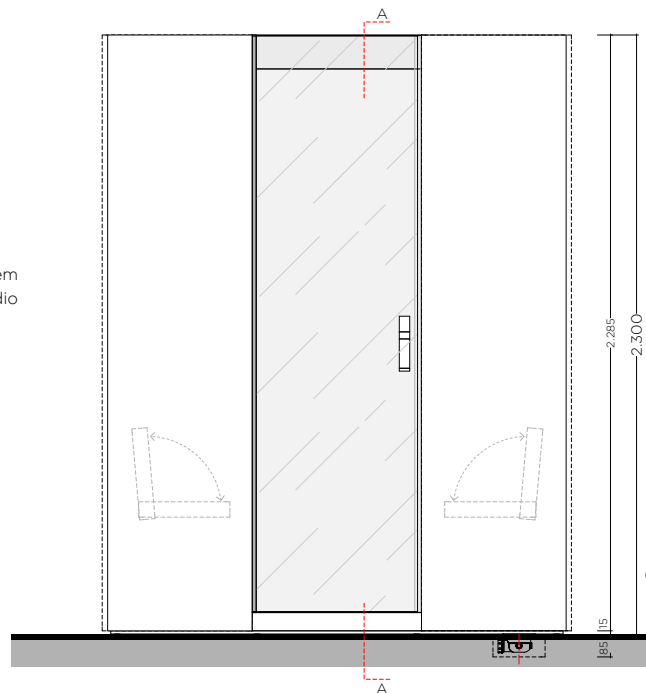

QUOTA PAVIMENTO FINITO
FINISHED FLOOR LEVEL

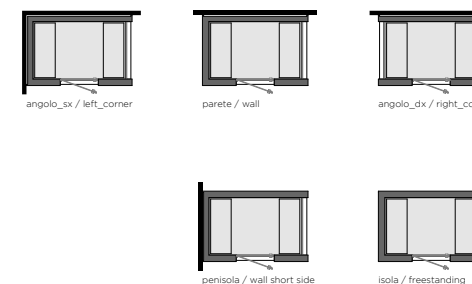
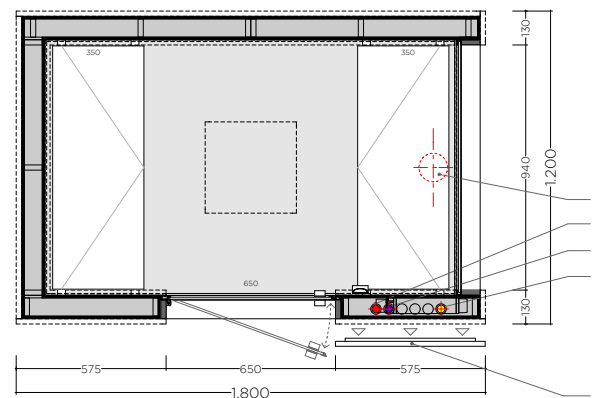
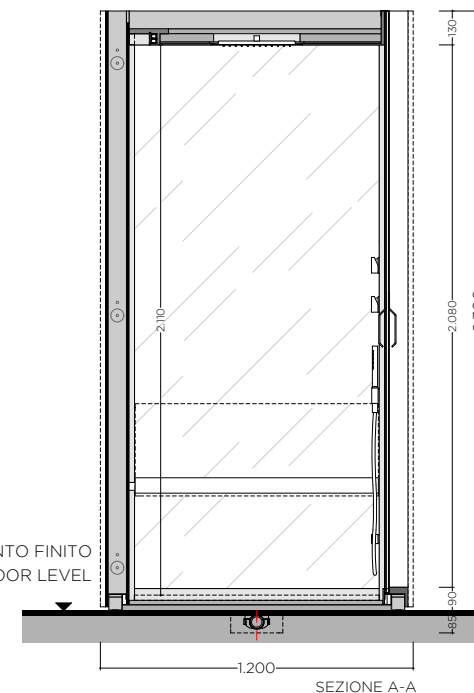

1. SCARICO PIATTO DOCCIA (in corrispondenza con parete tecnica)
SHOWER DRAIN (in correspondence to technical wall)
2. ALIMENTAZIONE ACQUA CALDA / HOT WATER INLET
3. ALIMENTAZIONE ACQUA FREDDA / COLD WATER INLET
4. ALIMENTAZIONE ELETTRICA / POWER SUPPLY
5. PANNELLO RIMOVIBILE PER ISPEZIONE PARETE TECNICA
(in corrispondenza allo scarico del piatto doccia)
REMOVABLE PANEL TO ALLOW INSPECTION OF THE TECHNICAL WALL (in correspondence to the shower tray)

H_hammam

bagno turco con doccia multifunzione
steambath with multifunction shower

PCE02_210x120 central_entrance

assorbimento / power consumption 4,3Kw

DATI PRODOTTO / PRODUCT INFORMATION

bacino / shower tray inox 10/10 - AISI_304
 pedana / footboard corian® o custom
 copertura anticondensa con audio e illuminazione RGB integrata in corian®
 Anti-condensation ceiling in corian® with integrated in audio and RGB light system
 controllo digitale / multifunction touch screen - steambath / RGB / bluetooth audio
 illuminazione con cromoterapia / lighting with chromo therapy
 temperatura d'esercizio / temperature 0-50° C
 miscelatori / mixers inox AISI_316L
 seduta a ribalta / folding seat corian®
 soffione / shower head 35x35 (RGB opz.)
 soffione / shower head + cascata 50x35 / waterfall (opt.)
 soffione / shower head + 2 cascate 70x35 / 2 waterfall (opt.)

DIMENSIONI GREZZO / DIMENSIONS WITHOUT CLADDING

esterne / external*: 2060x1160 - H. 2300mm
 interne / inner: 1880x980 - H.med. 2110mm
 volume interno / inner volume: 3,7mc
 peso / weight: 310kg

* nei lati contro muro la parete grezza del hammam è distanziata di 24/25mm
 * the distance between the technical wall of the steambath and the walls is 24/25mm

RIVESTIMENTI INTERNI / INTERIOR FINISHES

custom (finitura cliente) min / max: 4mm / 20mm
 corian®: 6mm
 vetro stratif. vern. / coated laminated glass: 8mm
 marmo_alleggerito / marble_lightened: 20mm
 legno_TT / TT_wood: 20mm

CARATTERISTICHE ELETTRICHE / ELECTRICAL DATA

alimentazione elettrica / electricity supply: 230 Vac ~ 50/60Hz
 corrente assorbita / current consumption: 20A
 caldaia / steam generator: 3,5Kw
 controllo / touch screen: 25W
 uscita elettrovalvole / solenoid valve: 12Vdc 9W massimi
 uscita altoparlanti / speakers: 3W + 3W RMS su 8 ohm
 anticondensa / anti-condensation system: 245W
 cromoterapia / chromo therapy: 57W
 RGB soffione / shower head with RGB: 4W

CARATTERISTICHE IDRAULICHE / HYDRAULIC CHARACTERISTICS

piletta / waste: h.80mm da 3lit/min
 pressione esercizio caldaia / boiler pressure: 1,0 / 4,0 bar
 diffusori vapore / steam output: 1
 produzione vapore / steam production: 5,0 Kg/h
 soffione / shower head 30x30: 1bar-9,3lit./min. - 5bar-12lit./min.

ALTEZZA MINIMA PER INSTALLAZIONE
MINIMAL HEIGHT REQUIRED FOR INSTALLATION _ 245cm

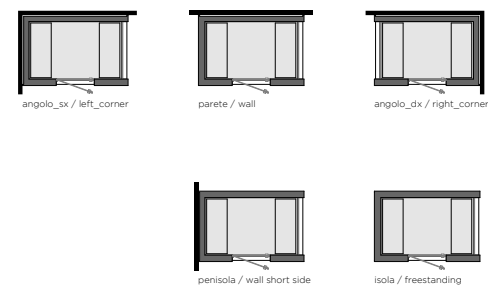
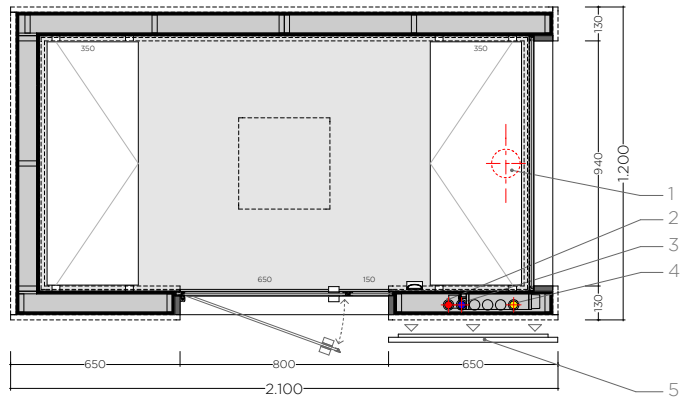

1. SCARICO PIATTO DOCCIA (in corrispondenza con parete tecnica)
SHOWER DRAIN (in correspondence with technical wall)
2. ALIMENTAZIONE ACQUA CALDA / HOT WATER INLET
3. ALIMENTAZIONE ACQUA FREDDA / COLD WATER INLET
4. ALIMENTAZIONE ELETTRICA / POWER SUPPLY
5. PANNELLO RIMOVIBILE PER ISPEZIONE PARETE TECNICA
(in corrispondenza allo scarico del piatto doccia)
REMOVABLE PANEL TO ALLOW INSPECTION OF THE TECHNICAL WALL (in correspondence to the shower tray)

H_hammam

bagno turco con doccia multifunzione
 steambath with multifunction shower

PCE02_240x120 central_entrance

assorbimento / power consumption 4,8Kw

DATI PRODOTTO / PRODUCT INFORMATION

bacino / shower tray inox 10/10 - AISI_304
 pedana / footboard corian® o custom
 copertura anticondensa con audio e illuminazione RGB integrata in corian®
 Anti-condensation ceiling in corian® with integrated in audio and RGB light system
 controllo digitale / multifunction touch screen - steambath / RGB / bluetooth audio
 illuminazione con cromoterapia / lighting with chromo therapy
 temperatura d'esercizio / temperature 0-50° C
 miscelatori / mixers inox AISI_316L
 seduta a ribalta / folding seat corian®
 soffione / shower head 35x35 (RGB opz.)
 soffione / shower head + cascata 50x35 / waterfall (opt.)
 soffione / shower head + 2 cascate 70x35 / 2 waterfall (opt.)

DIMENSIONI GREZZO / DIMENSIONS WITHOUT CLADDING

esterne / external*: 2360x1160 - H. 2300mm
 interne / inner: 2180x980 - H.med. 2110mm
 volume interno / inner volume: 4,5mc
 peso / weight: 390kg

* nei lati contro muro la parete grezza del hammam è distanziata di 24/25mm
 * the distance between the technical wall of the steambath and the walls is 24/25mm

RIVESTIMENTI INTERNI / INTERIOR FINISHES

custom (finitura cliente) min / max: 4mm / 20mm
 corian®: 6mm
 vetro stratif. vern. / coated laminated glass: 8mm
 marmo_alleggerito / marble_lightened: 20mm
 legno_TT / TT_wood: 20mm

CARATTERISTICHE ELETTRICHE / ELECTRICAL DATA

alimentazione elettrica / electricity supply: 230 Vac ~ 50/60Hz
 corrente assorbita / current consumption: 22A
 caldaia / steam generator: 4,0Kw (2+2)
 controllo / touch screen 25W
 uscita elettrovalvole / solenoid valve 12Vdc 9W massimi
 uscita altoparlanti / speakers 3W + 3W RMS su 8 ohm
 anticondensa / anti-condensation system 285W
 cromoterapia / chromo therapy: 64W
 RGB soffione / shower head with RGB: 4W

CARATTERISTICHE IDRAULICHE / HYDRAULIC CHARACTERISTICS

piletta / waste: h.80mm da 3lt/min
 pressione esercizio caldaia / boiler pressure: 1,0 / 4,0 bar
 diffusori vapore / steam output: 2
 produzione vapore / steam production: 5,0 Kg/h
 soffione / shower head 30x30 1bar-9,3lt/min. - 5bar-12lt/min.

ALTEZZA MINIMA PER INSTALLAZIONE
 MINIMAL HEIGHT REQUIRED FOR INSTALLATION _ 245cm

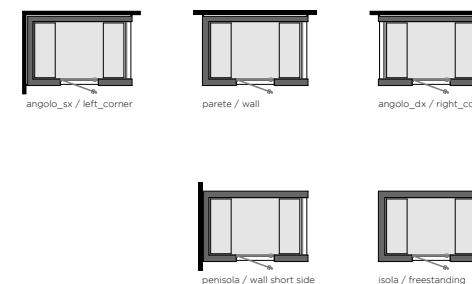
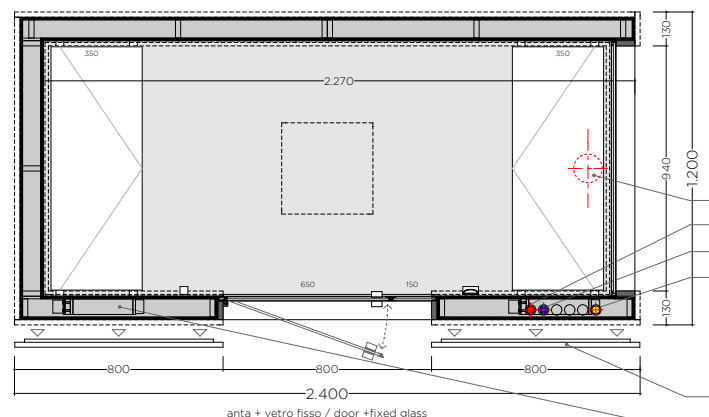
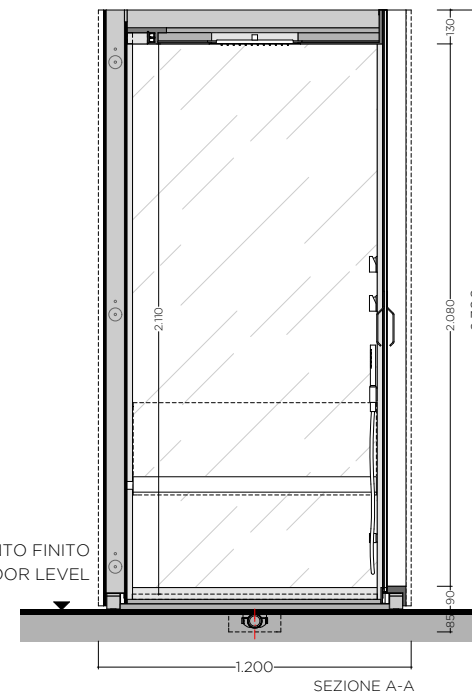
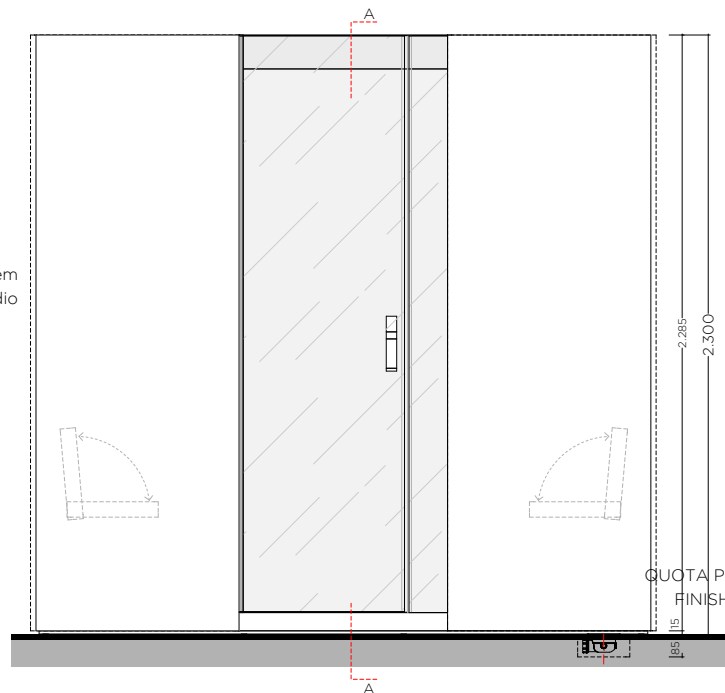

1. SCARICO PIATTO DOCCIA (in corrispondenza con parete tecnica)
SHOWER DRAIN (in correspondence to technical wall)
2. ALIMENTAZIONE ACQUA CALDA / HOT WATER INLET
3. ALIMENTAZIONE ACQUA FREDDA / COLD WATER INLET
4. ALIMENTAZIONE ELETTRICA / POWER SUPPLY
5. PANNELLO RIMOVIBILE PER ISPEZIONE PARETE TECNICA
(in corrispondenza allo scarico del piatto doccia)
REMOVABLE PANEL TO ALLOW INSPECTION OF THE TECHNICAL WALL (in correspondence to the shower tray)
6. CALDAIA / STEAM GENERATOR

H_hammam

bagno turco con doccia multifunzione
steambath with multifunction shower

PCE03_180x120 central_entrance

assorbimento / power consumption 4,2Kw

DATI PRODOTTO / PRODUCT INFORMATION

bacino / shower tray inox 10/10 - AISI_304
 pedana / footboard corian® o custom
 copertura anticondensa con audio e illuminazione RGB integrata in corian®
 Anti-condensation ceiling in corian® with integrated in audio and RGB light system
 controllo digitale / multifunction touch screen - steambath / RGB / bluetooth audio
 illuminazione con cromoterapia / lighting with chromo therapy
 temperatura d'esercizio / temperature 0-50° C
 miscelatori / mixers inox AISI_316L
 seduta a ribalta / folding seat corian®
 soffione / shower head 35x35 (RGB opt.)
 soffione / shower head + cascata 50x35 / waterfall (opt.)
 soffione / shower head + 2 cascate 70x35 / 2 waterfall (opt.)

DIMENSIONI GREZZO / DIMENSIONS WITHOUT CLADDING

esterne / external*: 1760x1160 - H. 2300mm
 interne / inner: 1580x980 - H.med. 2110mm
 volume interno / inner volume: 3,3mc
 peso / weight: 230kg

* nei lati contro muro la parete grezza del hammam è distanziata di 24/25mm
 * the distance between the technical wall of the steambath and the walls is 24/25mm

RIVESTIMENTI INTERNI / INTERIOR FINISHES

custom (finitura cliente) min / max: 4mm / 20mm
 corian®: 6mm
 vetro stratif. vern. / coated laminated glass: 8mm
 marmo_alleggerito / marble_lightened: 20mm
 legno_TT / TT_wood: 20mm

CARATTERISTICHE ELETTRICHE / ELECTRICAL DATA

alimentazione elettrica / electricity supply: 230 Vac ~ 50/60Hz
 corrente assorbita / power consumption: 18A
 caldaia / steam generator: 3,5Kw
 controllo / touch screen: 25W
 uscita elettrovalvole / solenoid valve: 12Vdc 9W massimi
 uscita altoparlanti / speakers: 3W + 3W RMS su 8 ohm
 anticondensa / anti-condensation system: 230W
 cromoterapia / chromo therapy: 50W
 RGB soffione / shower head with RGB: 4W

CARATTERISTICHE IDRAULICHE / HYDRAULIC CHARACTERISTICS

piletta / waste: h.80mm da 3lit/min
 pressione esercizio caldaia / boiler pressure: 1,0 / 4,0 bar
 diffusori vapore / steam output: 1
 produzione vapore / steam production: 4,5 Kg/h
 soffione / shower head 30x30: 1bar-9,3lt/min. - 5bar-12lt/min.

ALTEZZA MINIMA PER INSTALLAZIONE
MINIMAL HEIGHT REQUIRED FOR INSTALLATION _ 245cm

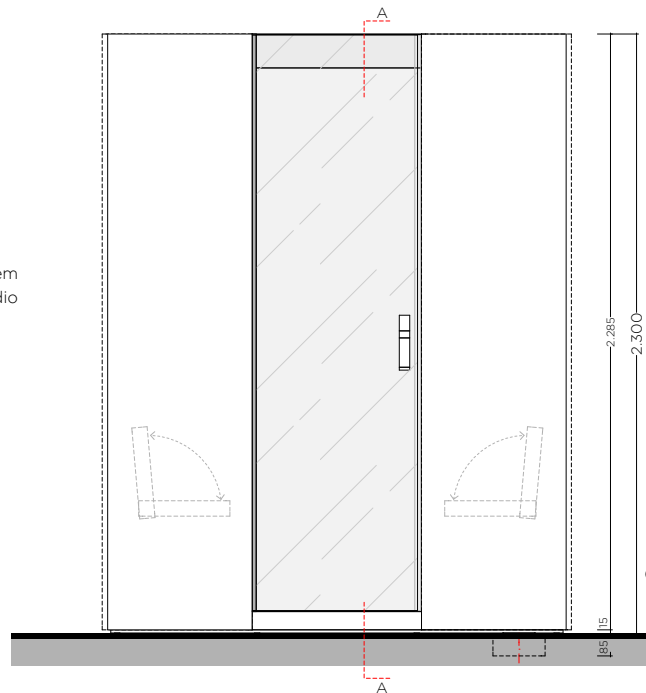

QUOTA PAVIMENTO FINITO
FINISHED FLOOR LEVEL

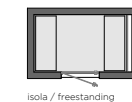
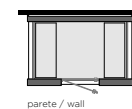
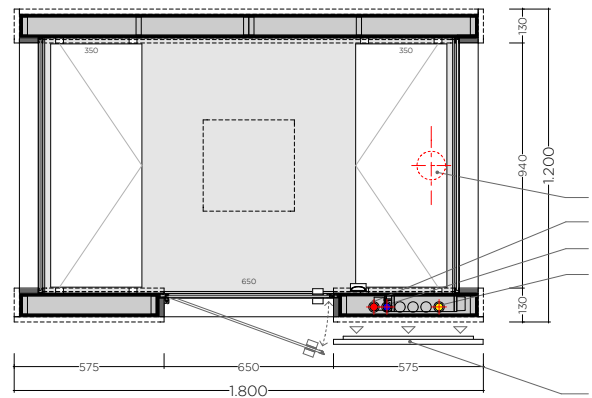
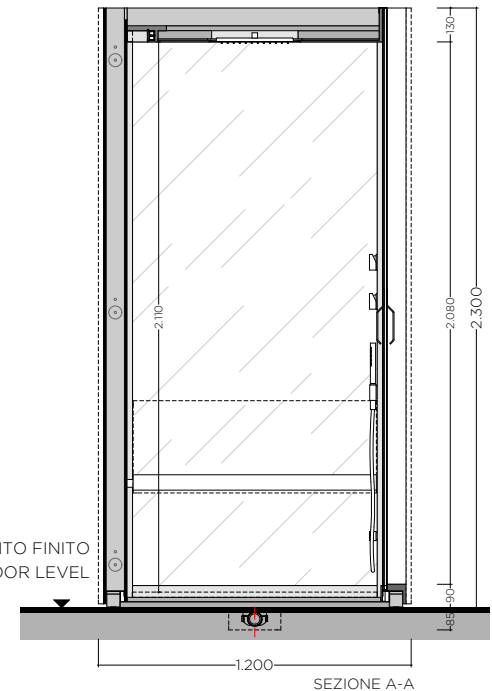

1. SCARICO PIATTO DOCCIA (in corrispondenza con parete tecnica)
SHOWER DRAIN (in correspondence to technical wall)
2. ALIMENTAZIONE ACQUA CALDA / HOT WATER INLET
3. ALIMENTAZIONE ACQUA FREDDA / COLD WATER INLET
4. ALIMENTAZIONE ELETTRICA / POWER SUPPLY
5. PANNELLO RIMOVIBILE PER ISPEZIONE PARETE TECNICA
(in corrispondenza allo scarico del piatto doccia)
REMOVABLE PANEL TO ALLOW INSPECTION OF THE TECHNICAL WALL (in correspondence to the shower tray)

H_hammam

bagno turco con doccia multifunzione
steambath with multifunction shower

PCE03_210x120 central_entrance

assorbimento / power consumption 4,3Kw

DATI PRODOTTO / PRODUCT INFORMATION

bacino / shower tray inox 10/10 - AISI_304
 pedana / footboard corian® o custom
 copertura anticondensa con audio e illuminazione RGB integrata in corian®
 Anti-condensation ceiling in corian® with integrated in audio and RGB light system
 controllo digitale / multifunction touch screen - steambath / RGB / bluetooth audio
 illuminazione con cromoterapia / lighting with chromo therapy
 temperatura d'esercizio / temperature 0-50° C
 miscelatori / mixers inox AISI_316L
 seduta a ribalta / folding seat corian®
 soffione / shower head 35x35 (RGB opz.)
 soffione / shower head + cascata 50x35 / waterfall (opt.)
 soffione / shower head + 2 cascate 70x35 / 2 waterfall (opt.)

DIMENSIONI GREZZO / DIMENSIONS WITHOUT CLADDING

esterne / external*: 2060x1160 - H. 2300mm
 interne / inner: 1880x980 - H.med. 2110mm
 volume interno / inner volume: 3,7mc
 peso / weight: 310kg

* nei lati contro muro la parete grezza del hammam è distanziata di 24/25mm
 * the distance between the technical wall of the steambath and the walls is 24/25mm

RIVESTIMENTI INTERNI / INTERIOR FINISHES

custom (finitura cliente) min / max: 4mm / 20mm
 corian®: 6mm
 vetro stratif. vern. / coated laminated glass: 8mm
 marmo_alleggerito / marble_lightened: 20mm
 legno_TT / TT_wood: 20mm

CARATTERISTICHE ELETTRICHE / ELECTRICAL DATA

alimentazione elettrica / electricity supply: 230 Vac ~ 50/60Hz
 corrente assorbita / current consumption: 20A
 caldaia / steam generator: 3,5Kw
 controllo / touch screen: 25W
 uscita elettrovalvole / solenoid valve: 12Vdc 9W massimi
 uscita altoparlanti / speakers: 3W + 3W RMS su 8 ohm
 anticondensa / anti-condensation system: 245W
 cromoterapia / chromo therapy: 57W
 RGB soffione / shower head with RGB: 4W

CARATTERISTICHE IDRAULICHE / HYDRAULIC CHARACTERISTICS

piletta / waste: h.80mm da 3lt/min
 pressione esercizio caldaia / boiler pressure: 1,0 / 4,0 bar
 diffusori vapore / steam output: 1
 produzione vapore / steam production: 5,0 Kg/h
 soffione / shower head 30x30: 1bar-9,3lt/min. - 5bar-12lt/min.

ALTEZZA MINIMA PER INSTALLAZIONE
MINIMAL HEIGHT REQUIRED FOR INSTALLATION _ 245cm

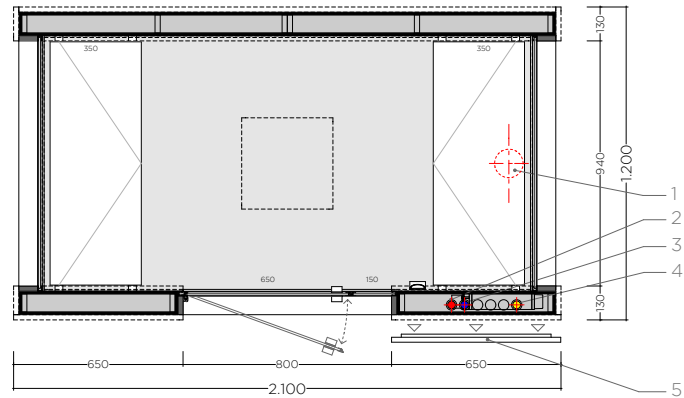
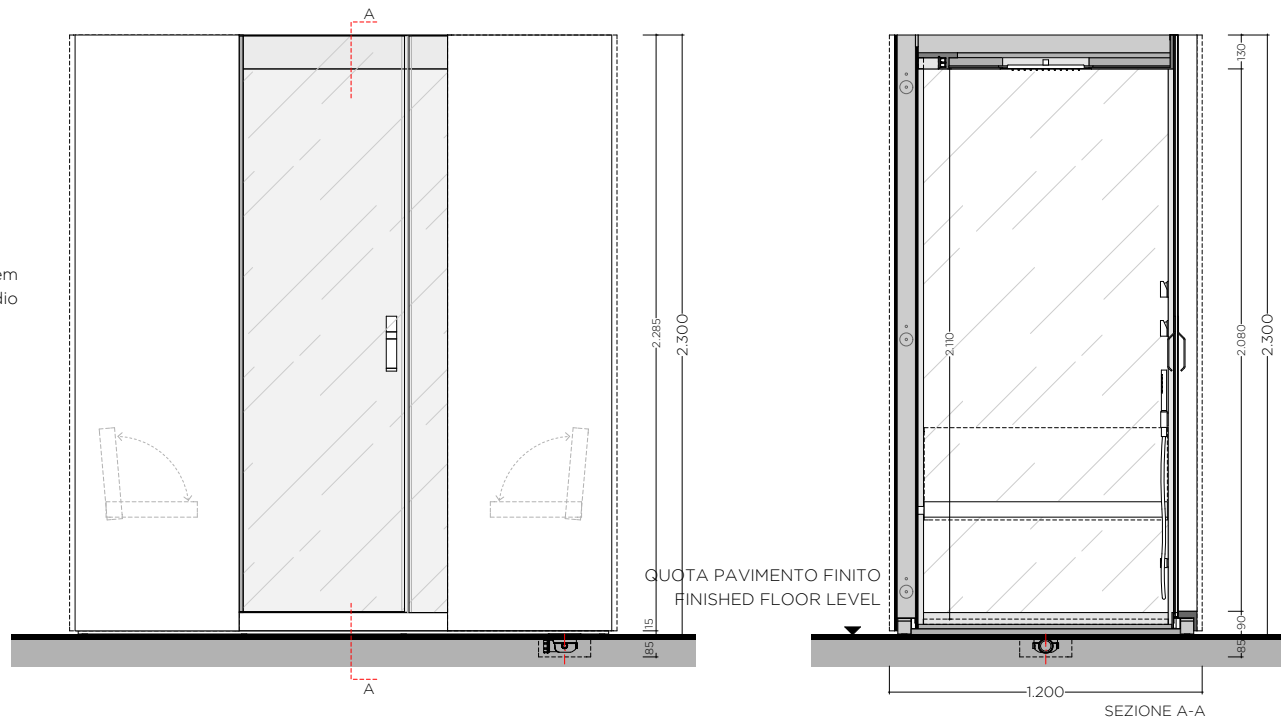

anta + vetro fisso / door + fixed glass

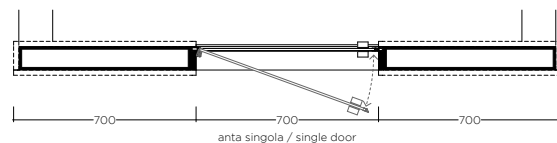

anta singola / single door

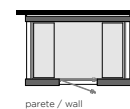

parete / wall

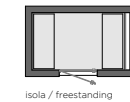

isola / freestanding

1. SCARICO PIATTO DOCCIA (in corrispondenza con parete tecnica)
SHOWER DRAIN (in correspondence to technical wall)
2. ALIMENTAZIONE ACQUA CALDA / HOT WATER INLET
3. ALIMENTAZIONE ACQUA FREDDA / COLD WATER INLET
4. ALIMENTAZIONE ELETTRICA / POWER SUPPLY
5. PANNELLO RIMOVIBILE PER ISPEZIONE PARETE TECNICA
(in corrispondenza allo scarico del piatto doccia)
REMOVABLE PANEL TO ALLOW INSPECTION OF THE TECHNICAL WALL (in correspondence to the shower tray)

H_hammam

bagno turco con doccia multifunzione
steambath with multifunction shower

PCE03_240x120 central_entrance

assorbimento / power consumption 4,8Kw

DATI PRODOTTO / PRODUCT INFORMATION

bacino / shower tray	inox 10/10 - AISI_304
pedana / footboard	corian® o custom
copertura anticondensa con audio e illuminazione RGB integrata in corian® Anti-condensation ceiling in corian® with integrated in audio and RGB light system	
controllo digitale / multifunction touch screen - steambath / RGB / bluetooth audio	
illuminazione con cromoterapia / lighting with chromo therapy	
temperatura d'esercizio / temperature	0-50° C
miscelatori / mixers	inox AISI_316L
seduta a ribalta / folding seat	corian®
soffione / shower head 35x35 (RGB opz.)	
soffione / shower head + cascata 50x35 / waterfall (opt.)	
soffione / shower head + 2 cascate 70x35 / 2 waterfall (opt.)	

DIMENSIONI GREZZO / DIMENSIONS WITHOUT CLADDING

esterne / external*:	2360x1160 - H. 2300mm
interne / inner:	2180x980 - H.med. 2110mm
volume interno / inner volume:	4,5mc
peso / weight:	390kg

* nei lati contro muro la parete grezza del hammam è distanziata di 24/25mm
* the distance between the technical wall of the steambath and the walls is 24/25mm

RIVESTIMENTI INTERNI / INTERIOR FINISHES

custom (finitura cliente) min / max:	4mm / 20mm
corian®:	6mm
vetro stratif. vern. / coated laminated glass:	8mm
marmo_alleggerito / marble_lightened:	20mm
legno_TT / TT_wood:	20mm

CARATTERISTICHE ELETTRICHE / ELECTRICAL DATA

alimentazione elettrica / electricity supply:	230 Vac ~ 50/60Hz
corrente assorbita / current consumption:	22A
caldaia / steam generator:	4,0Kw (2+2)
controllo / touch screen	25W
uscita elettrovalvole / solenoid valve	12Vdc 9W massimi
uscita altoparlanti / speakers	3W + 3W RMS su 8 ohm
anticondensa / anti-condensation system	285W
cromoterapia / chromo therapy:	64W
RGB soffione / shower head with RGB:	4W

CARATTERISTICHE IDRAULICHE / HYDRAULIC CHARACTERISTICS

piiletta / waste:	h.80mm da 3lt/min
pressione esercizio caldaia / boiler pressure:	1,0 / 4,0 bar
diffusori vapore / steam output:	2
produzione vapore / steam production:	6,0 Kg/h
soffione / shower head 30x30	1bar-9,3lt./min. - 5bar-12lt./min.

ALTEZZA MINIMA PER INSTALLAZIONE
MINIMAL HEIGHT REQUIRED FOR INSTALLATION _ 245cm

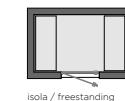
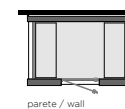
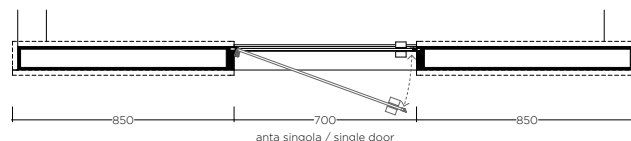
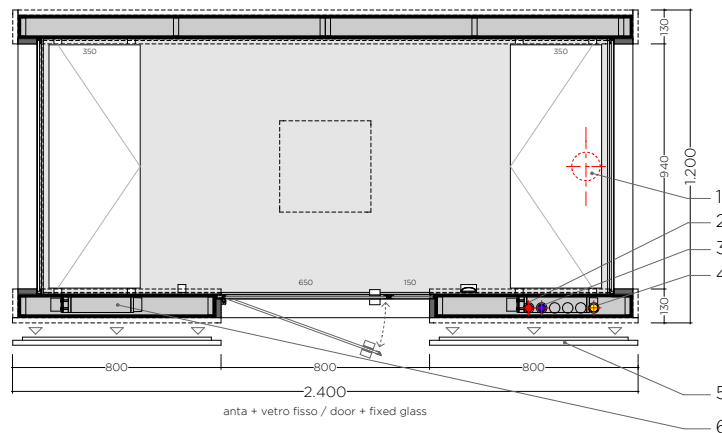
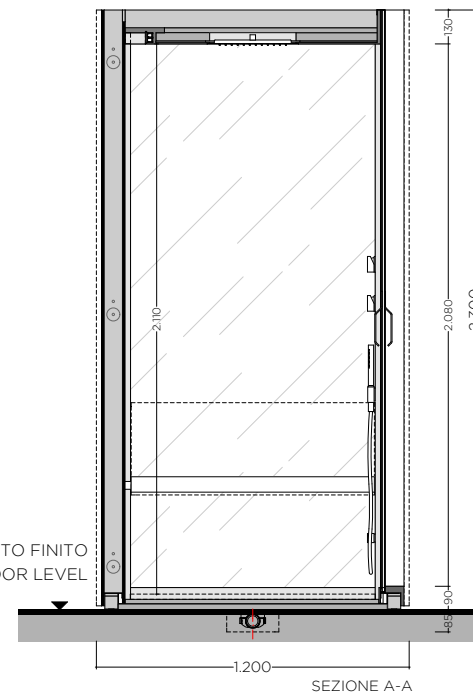
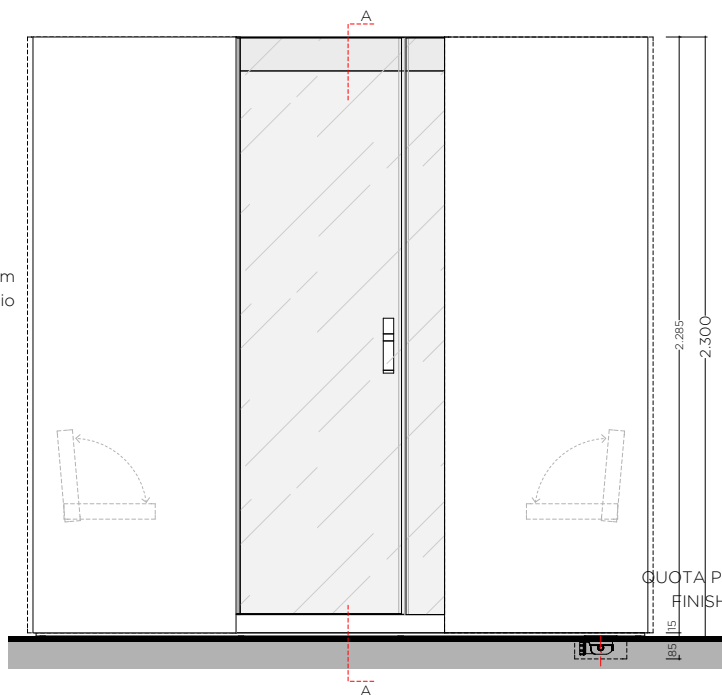

1. SCARICO PIATTO DOCCIA (in corrispondenza con parete tecnica)
SHOWER DRAIN (in correspondence to technical wall)
2. ALIMENTAZIONE ACQUA CALDA / HOT WATER INLET
3. ALIMENTAZIONE ACQUA FREDDA / COLD WATER INLET
4. ALIMENTAZIONE ELETTRICA / POWER SUPPLY
5. PANNELLO RIMOVIBILE PER ISPEZIONE PARETE TECNICA
(in corrispondenza allo scarico del piatto doccia)
REMOVABLE PANEL TO ALLOW INSPECTION OF THE TECHNICAL WALL (in correspondence to the shower tray)
6. CALDAIA / STEAM GENERATOR

H_hammam

bagno turco con doccia multifunzione
steambath with multifunction shower

PCE04_180x120 central_entrance

assorbimento / power consumption 4,2Kw

DATI PRODOTTO / PRODUCT INFORMATION

bacino / shower tray inox 10/10 - AISI_304
 pedana / footboard corian® o custom
 copertura anticondensa con audio e illuminazione RGB integrata in corian®
 Anti-condensation ceiling in corian® with integrated in audio and RGB light system
 controllo digitale / multifunction touch screen - steambath / RGB / bluetooth audio
 illuminazione con cromoterapia / lighting with chromo therapy
 temperatura d'esercizio / temperature 0-50° C
 miscelatori / mixers inox AISI_316L
 seduta a ribalta / folding seat corian®
 soffione / shower head 35x35 (RGB opt.)
 soffione / shower head + cascata 50x35 / waterfall (opt.)
 soffione / shower head + 2 cascate 70x35 / 2 waterfall (opt.)

DIMENSIONI GREZZO / DIMENSIONS WITHOUT CLADDING

esterne / external*: 1760x1160 - H. 2300mm
 interne / inner: 1580x980 - H.med. 2110mm
 volume interno / inner volume: 3,3mc
 peso / weight: 230kg

* nei lati contro muro la parete grezza del hammam è distanziata di 24/25mm
 * the distance between the technical wall of the steambath and the walls is 24/25mm

RIVESTIMENTI INTERNI / INTERIOR FINISHES

custom (finitura cliente) min / max: 4mm / 20mm
 corian®: 6mm
 vetro stratif. vern. / coated laminated glass: 8mm
 marmo_alleggerito / marble_lightened: 20mm
 legno_TT / TT_wood: 20mm

CARATTERISTICHE ELETTRICHE / ELECTRICAL DATA

alimentazione elettrica / electricity supply: 230 Vac ~ 50/60Hz
 corrente assorbita / power consumption: 18A
 caldaia / steam generator: 3,5Kw
 controllo / touch screen: 25W
 uscita elettrovalvole / solenoid valve: 12Vdc 9W massimi
 uscita altoparlanti / speakers: 3W + 3W RMS su 8 ohm
 anticondensa / anti-condensation system: 230W
 cromoterapia / chromo therapy: 50W
 RGB soffione / shower head with RGB: 4W

CARATTERISTICHE IDRAULICHE / HYDRAULIC CHARACTERISTICS

piletta / waste: h.80mm da 3lit/min
 pressione esercizio caldaia / boiler pressure: 1,0 / 4,0 bar
 diffusori vapore / steam output: 1
 produzione vapore / steam production: 4,5 Kg/h
 soffione / shower head 30x30: 1bar-9,3lt/min. - 5bar-12lt/min.

ALTEZZA MINIMA PER INSTALLAZIONE
MINIMAL HEIGHT REQUIRED FOR INSTALLATION _ 245cm

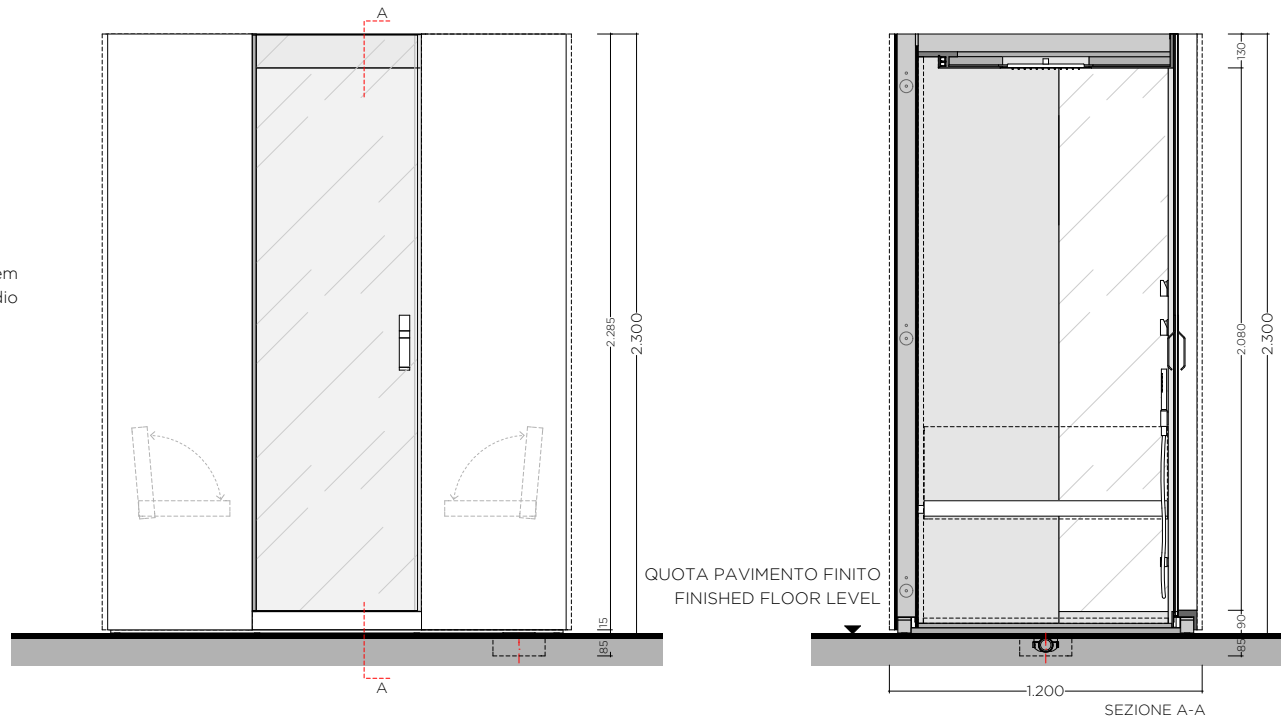

QUOTA PAVIMENTO FINITO
FINISHED FLOOR LEVEL

SEZIONE A-A

1. SCARICO PIATTO DOCCIA (in corrispondenza con parete tecnica)
SHOWER DRAIN (in correspondence to technical wall)
2. ALIMENTAZIONE ACQUA CALDA / HOT WATER INLET
3. ALIMENTAZIONE ACQUA FREDDA / COLD WATER INLET
4. ALIMENTAZIONE ELETTRICA / POWER SUPPLY
5. PANNELLO RIMOVIBILE PER ISPEZIONE PARETE TECNICA
(in corrispondenza allo scarico del piatto doccia)
REMOVABLE PANEL TO ALLOW INSPECTION OF THE TECHNICAL WALL (in correspondence to the shower tray)

H_hammam

bagno turco con doccia multifunzione
steambath with multifunction shower

PCE04_210x120 central_entrance

assorbimento / power consumption 4,3Kw

DATI PRODOTTO / PRODUCT INFORMATION

bacino / shower tray	inox 10/10 - AISI_304
pedana / footboard	corian® o custom
copertura anticondensa con audio e illuminazione RGB integrata in corian® Anti-condensation ceiling in corian® with integrated in audio and RGB light system	
controllo digitale / multifunction touch screen - steambath / RGB / bluetooth audio	
illuminazione con cromoterapia / lighting with chromo therapy	
temperatura d'esercizio / temperature	0-50° C
miscelatori / mixers	inox AISI_316L
seduta a ribalta / folding seat	corian®
soffione / shower head 35x35 (RGB opz.)	
soffione / shower head + cascata 50x35 / waterfall (opt.)	
soffione / shower head + 2 cascate 70x35 / 2 waterfall (opt.)	

DIMENSIONI GREZZO / DIMENSIONS WITHOUT CLADDING

esterne / external*:	2060x1160 - H. 2300mm
interne / inner:	1880x980 - H.med. 2110mm
volume interno / inner volume:	3,7mc
peso / weight:	310kg

* nei lati contro muro la parete grezza del hammam è distanziata di 24/25mm
* the distance between the technical wall of the steambath and the walls is 24/25mm

RIVESTIMENTI INTERNI / INTERIOR FINISHES

custom (finitura cliente) min / max:	4mm / 20mm
corian®:	6mm
vetro stratif. vern. / coated laminated glass:	8mm
marmo_alleggerito / marble_lightened:	20mm
legno_TT / TT_wood:	20mm

CARATTERISTICHE ELETTRICHE / ELECTRICAL DATA

alimentazione elettrica / electricity supply:	230 Vac ~ 50/60Hz
corrente assorbita / current consumption:	20A
caldaia / steam generator:	3,5Kw
controllo / touch screen	25W
uscita elettrovalvole / solenoid valve	12Vdc 9W massimi
uscita altoparlanti / speakers	3W + 3W RMS su 8 ohm
anticondensa / anti-condensation system	245W
cromoterapia / chromo therapy:	57W
RGB soffione / shower head with RGB:	4W

CARATTERISTICHE IDRAULICHE / HYDRAULIC CHARACTERISTICS

pielletta / waste:	h.80mm da 3lt/min
pressione esercizio caldaia / boiler pressure:	1,0 / 4,0 bar
diffusori vapore / steam output:	1
produzione vapore / steam production:	5,0 Kg/h
soffione / shower head 30x30	1bar-9,3lt/min. - 5bar-12lt/min.

ALTEZZA MINIMA PER INSTALLAZIONE
MINIMAL HEIGHT REQUIRED FOR INSTALLATION _ 245cm

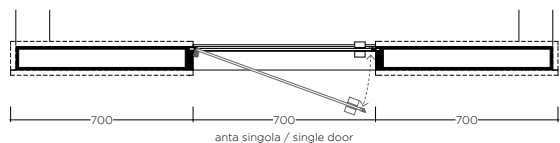
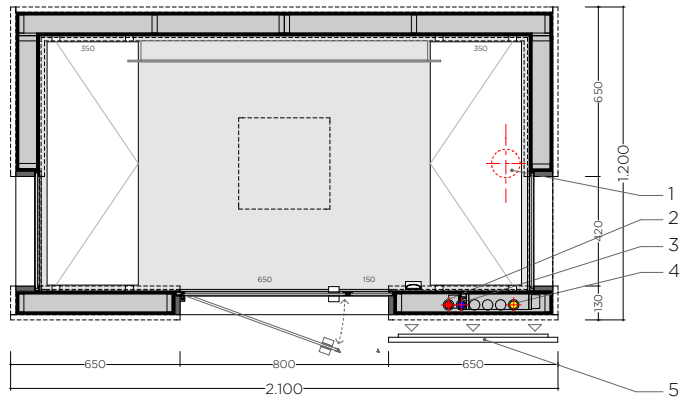
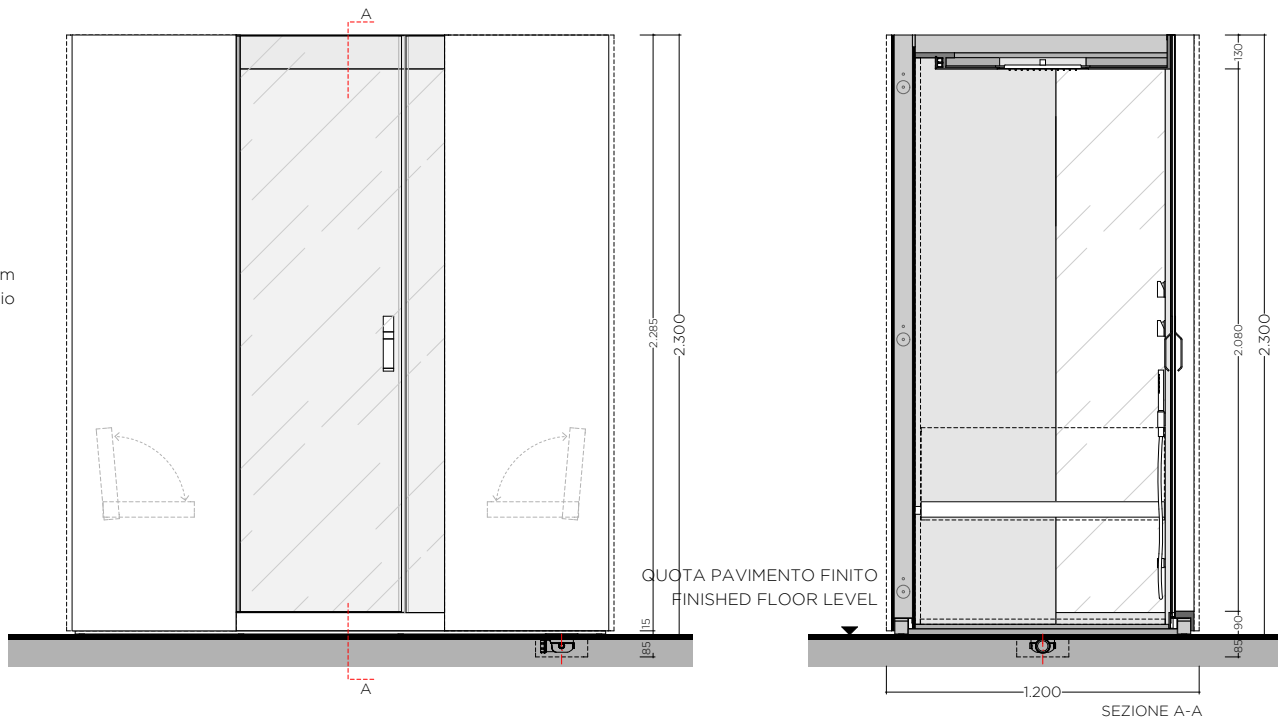

1. SCARICO PIATTO DOCCIA (in corrispondenza con parete tecnica)
SHOWER DRAIN (in correspondence to technical wall)
2. ALIMENTAZIONE ACQUA CALDA / HOT WATER INLET
3. ALIMENTAZIONE ACQUA FREDDA / COLD WATER INLET
4. ALIMENTAZIONE ELETTRICA / POWER SUPPLY
5. PANNELLO RIMOVIBILE PER ISPEZIONE PARETE TECNICA
(in corrispondenza allo scarico del piatto doccia)
REMOVABLE PANEL TO ALLOW INSPECTION OF THE TECHNICAL WALL (in correspondence to the shower tray)

H_hammam

bagno turco con doccia multifunzione
steambath with multifunction shower

PCE04_240x120 central_entrance

assorbimento / power consumption 4,8Kw

DATI PRODOTTO / PRODUCT INFORMATION

bacino / shower tray	inox 10/10 - AISI_304
pedana / footboard	corian® o custom
copertura anticondensa con audio e illuminazione RGB integrata in corian®	
Anti-condensation ceiling in corian® with integrated in audio and RGB light system	
controllo digitale / multifunction touch screen - steambath / RGB / bluetooth audio	
illuminazione con cromoterapia / lighting with chromo therapy	
temperatura d'esercizio / temperature	0-50° C
miscelatori / mixers	inox AISI_316L
seduta a ribalta / folding seat	corian®
soffione / shower head 35x35 (RGB opz.)	
soffione / shower head + cascata 50x35 / waterfall (opt.)	
soffione / shower head + 2 cascate 70x35 / 2 waterfall (opt.)	

DIMENSIONI GREZZO / DIMENSIONS WITHOUT CLADDING

esterne / external*:	2360x1160 - H. 2300mm
interne / inner:	2180x980 - H.med. 2110mm
volume interno / inner volume:	4,5mc
peso / weight:	390kg

* nei lati contro muro la parete grezza del hammam è distanziata di 24/25mm
* the distance between the technical wall of the steambath and the walls is 24/25mm

RIVESTIMENTI INTERNI / INTERIOR FINISHES

custom (finitura cliente) min / max:	4mm / 20mm
corian®:	6mm
vetro stratif. vern. / coated laminated glass:	8mm
marmo_alleggerito / marble_lightened:	20mm
legno_TT / TT_wood:	20mm

CARATTERISTICHE ELETTRICHE / ELECTRICAL DATA

alimentazione elettrica / electricity supply:	230 Vac ~ 50/60Hz
corrente assorbita / current consumption:	22A
caldaia / steam generator:	4,0Kw (2+2)
controllo / touch screen	25W
uscita elettrovalvole / solenoid valve	12Vdc 9W massimi
uscita altoparlanti / speakers	3W + 3W RMS su 8 ohm
anticondensa / anti-condensation system	285W
cromoterapia / chromo therapy:	64W
RGB soffione / shower head with RGB:	4W

CARATTERISTICHE IDRAULICHE / HYDRAULIC CHARACTERISTICS

pielletta / waste:	h.80mm da 3lt/min
pressione esercizio caldaia / boiler pressure:	1,0 / 4,0 bar
diffusori vapore / steam output:	2
produzione vapore / steam production:	6,0 Kg/h
soffione / shower head 30x30	1bar-9,3lt/min. - 5bar-12lt/min.

ALTEZZA MINIMA PER INSTALLAZIONE
MINIMAL HEIGHT REQUIRED FOR INSTALLATION _ 245cm

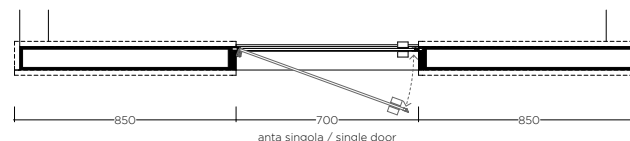
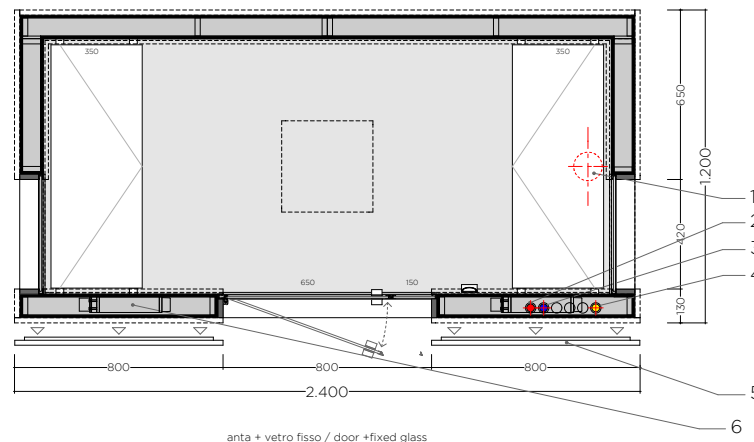
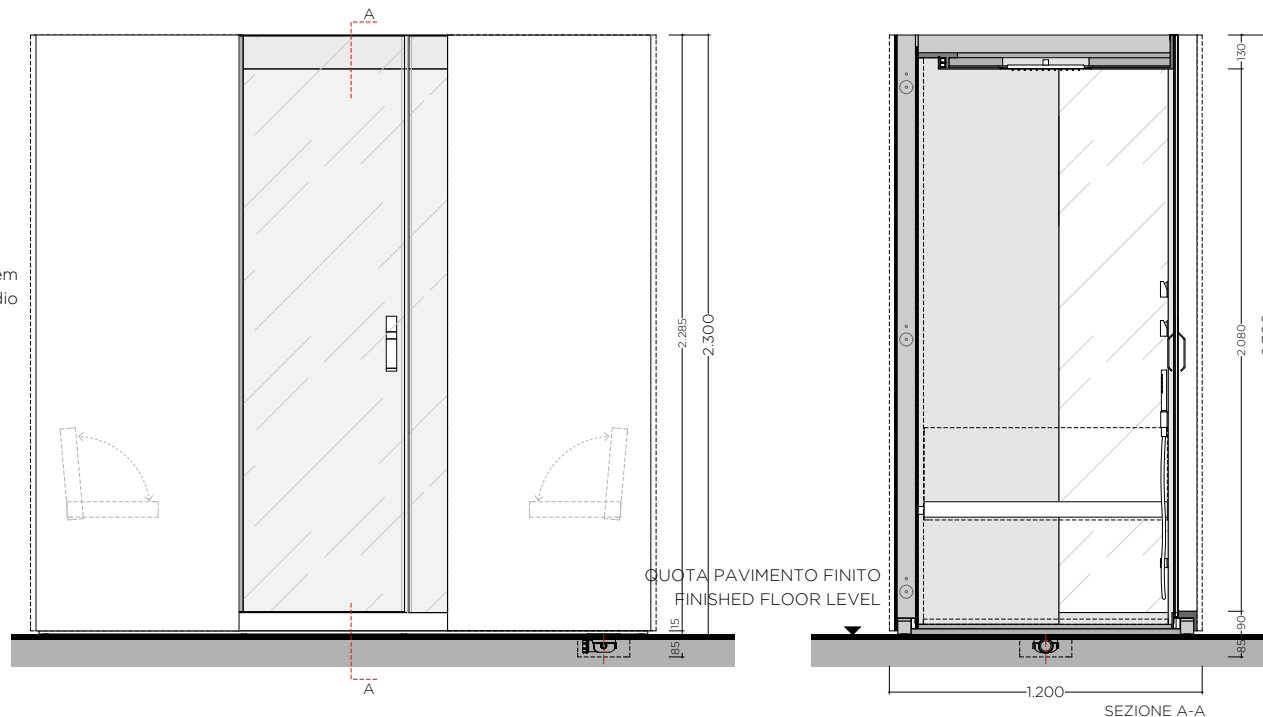

1. SCARICO PIATTO DOCCIA (in corrispondenza con parete tecnica)
SHOWER DRAIN (in correspondence to technical wall)
2. ALIMENTAZIONE ACQUA CALDA / HOT WATER INLET
3. ALIMENTAZIONE ACQUA FREDDA / COLD WATER INLET
4. ALIMENTAZIONE ELETTRICA / POWER SUPPLY
5. PANNELLO RIMOVIBILE PER ISPEZIONE PARETE TECNICA
(in corrispondenza allo scarico del piatto doccia)
REMOVABLE PANEL TO ALLOW INSPECTION OF THE TECHNICAL WALL (in correspondence to the shower tray)
6. CALDAIA / STEAM GENERATOR

H_hammam

bagno turco con doccia multifunzione
steambath with multifunction shower

PLT01_120x100 lateral_entrance

assorbimento / power consumption 2,7Kw

DATI PRODOTTO / PRODUCT INFORMATION

bacino / shower tray	inox 10/10 - AISI_304
pedana / footboard	corian® o custom
copertura anticondensa con audio e illuminazione RGB integrata in corian®	
ceiling anti-condensation with audio and light system integrated in corian®	
controllo digitale / multifunction Touch - hammam / RGB / audio_bluetooth	
illuminazione con cromoterapia / chromotherapy lighting (RGB)	
temperatura d'esercizio	0-50° C
miscelatori / mixers	inox AISI_316L
seduta a ribalta / folding seat	corian®
soffione / shower 35x35 (RGB opz.)	
soffione / shower + cascata 50x35 / cascade (opz.)	
soffione / shower + 2 cascate 70x35 / 2 cascades (opz.)	

DIMENSIONI GREZZO / DIMENSIONS WITHOUT CLADDING

esterne / external*:	1200x1000 - H. 2300mm
interne / inner:	1010x810 - H.med. 2110mm
volume interno / inner volume:	1,7mc
peso / weight:	170kg

* nei lati contro muro la parete grezza del hammam è distanziata di 24/25mm
* the distance between the technical wall of the steambath and the walls is 24/25mm

RIVESTIMENTI INTERNI / INTERIOR FINISHES

custom (finitura cliente) min / max:	4mm / 20mm
corian®:	6mm
vetro stratif. vern. / coated laminated glass:	8mm
marmo_alleggerito / marble_lightened:	20mm
legno_TT / TT_wood:	20mm

CARATTERISTICHE ELETTRICHE / ELECTRICAL DATA

alimentazione elettrica / electricity supply:	230 Vac ~ 50/60Hz
corrente assorbita / power consumption:	12A
caldaia / steam generator:	2,0Kw
controllo / touch screen:	25W
uscita elettrovalvole / solenoid valve	12Vdc 9W massimi
uscita altoparlanti / speakers	3W + 3W RMS su 8 ohm
anticondensa / anti-condensation system	140W
cromoterapia / cromo therapy:	30W
RGB soffione / shower head with RGB:	4W

CARATTERISTICHE IDRAULICHE / HYDRAULIC CHARACTERISTICS

piletta / waste:	h.80mm da 3lt/min
pressione esercizio caldaia / boiler pressure:	1,0 / 4,0 bar
diffusori vapore / steam output:	1
produzione vapore / steam production:	3,0 Kg/h
soffione / shower head 30x30	1bar-9,3lt/min. - 5bar-12lt/min.

ALTEZZA MINIMA PER INSTALLAZIONE
MINIMAL HEIGHT REQUIRED FOR INSTALLATION _ 245cm

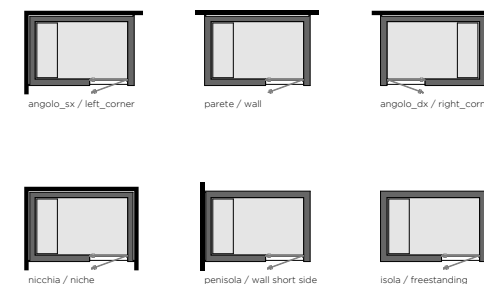
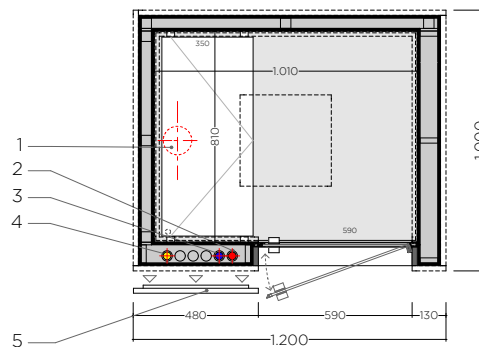
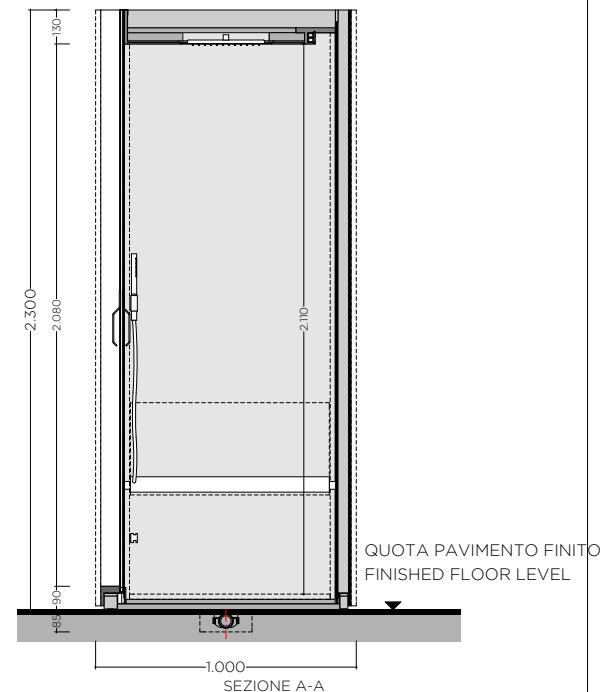
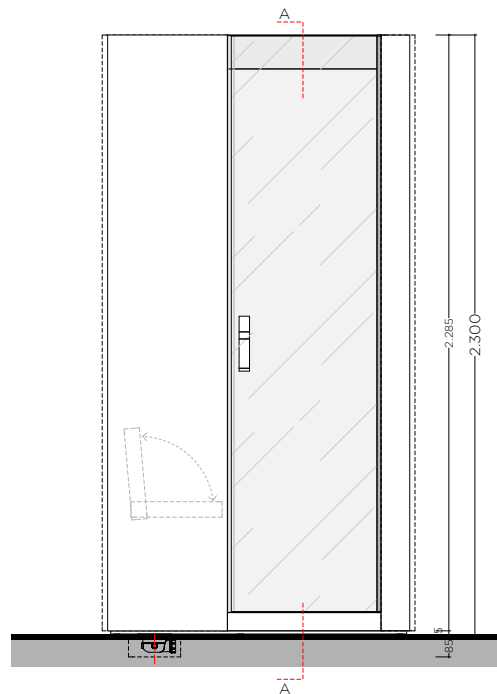

1. SCARICO PIATTO DOCCIA (in corrispondenza con parete tecnica)
SHOWER DRAIN (in correspondence to technical wall)
2. ALIMENTAZIONE ACQUA CALDA / HOT WATER INLET
3. ALIMENTAZIONE ACQUA FREDDA / COLD WATER INLET
4. ALIMENTAZIONE ELETTRICA / POWER SUPPLY
5. PANNELLO RIMOVIBILE PER ISPEZIONE PARETE TECNICA
(in corrispondenza allo scarico del piatto doccia)
REMOVABLE PANEL TO ALLOW INSPECTION OF THE TECHNICAL WALL (in correspondence to the shower tray)

H_hammam

bagno turco con doccia multifunzione
steambath with multifunction shower

PLT01_120x120 lateral_entrance

assorbimento / power consumption 2,8Kw

DATI PRODOTTO / PRODUCT INFORMATION

bacino / shower tray inox 10/10 - AISI_304
 pedana / footboard corian® o custom
 copertura anticondensa con audio e illuminazione RGB integrata in corian®
 ceiling anti-condensation with audio and light system integrated in corian®
 controllo digitale / multifunction Touch - hammam / RGB / audio_bluetooth
 illuminazione con cromoterapia / chromotherapy lighting (RGB)
 temperatura d'esercizio 0-50° C
 miscelatori / mixers inox AISI_316L
 seduta a ribalta / folding seat corian®
 soffione / shower 35x35 (RGB opz.)
 soffione / shower + cascata 50x35 / cascade (opz.)
 soffione / shower + 2 cascate 70x35 / 2 cascades (opz.)

DIMENSIONI GREZZO / DIMENSIONS WITHOUT CLADDING

esterne / external*: 1160x1160 - H. 2300mm
 interne / inner: 1010x1010 - H.med. 2110mm
 volume interno / inner volume: 2,1mc
 peso / weight: 210kg

* nei lati contro muro la parete grezza del hammam è distanziata di 24/25mm
 * the distance between the technical wall of the steambath and the walls is 24/25mm

RIVESTIMENTI INTERNI / INTERIOR FINISHES

custom (finitura cliente) min / max: 4mm / 20mm
 corian®: 6mm
 vetro stratif. vern. / coated laminated glass: 8mm
 marmo_alleggerito / marble_lightened: 20mm
 legno_TT / TT_wood: 20mm

CARATTERISTICHE ELETTRICHE / ELECTRICAL DATA

alimentazione elettrica / electricity supply: 230 Vac ~ 50/60Hz
 corrente assorbita / power consumption: 12A
 caldaia / steam generator: 2,0Kw
 controllo / touch screen: 25W
 uscita elettrovalvole / solenoid valve 12Vdc 9W massimi
 uscita altoparlanti / speakers 3W + 3W RMS su 8 ohm
 anticondensa / anti-condensation system 150W
 cromoterapia / cromo therapy: 30W
 RGB soffione / shower head with RGB: 4W

CARATTERISTICHE IDRAULICHE / HYDRAULIC CHARACTERISTICS

piletta / waste: h.80mm da 3lt/min
 pressione esercizio caldaia / boiler pressure: 1,0 / 4,0 bar
 diffusori vapore / steam output: 1
 produzione vapore / steam production: 3,0 Kg/h
 soffione / shower head 30x30 1bar-9,3lt/min. - 5bar-12lt/min.

ALTEZZA MINIMA PER INSTALLAZIONE
MINIMAL HEIGHT REQUIRED FOR INSTALLATION _ 245cm

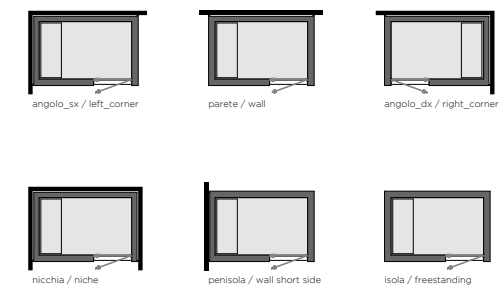
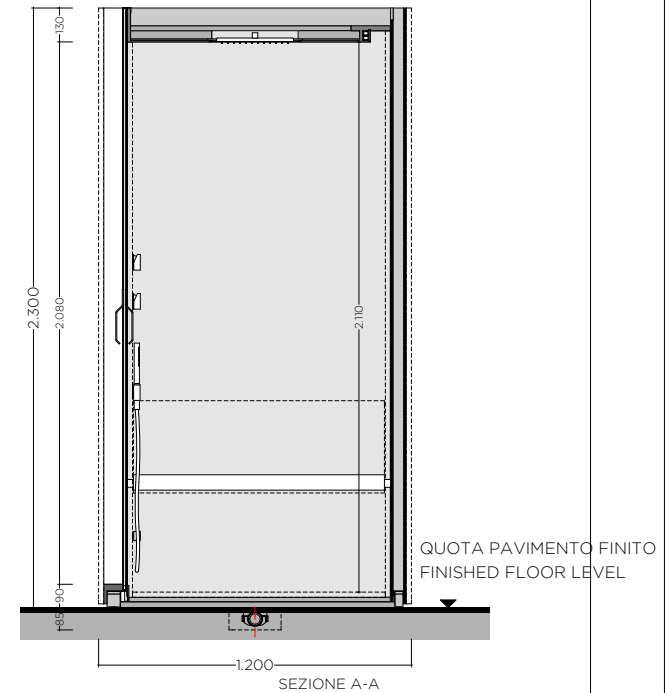
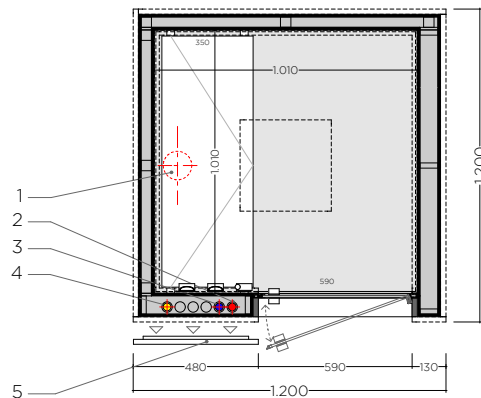
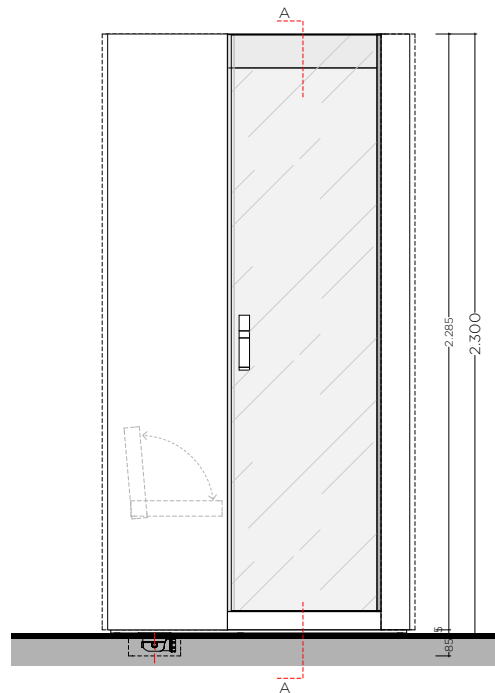

1. SCARICO PIATTO DOCCIA (in corrispondenza con parete tecnica)
SHOWER DRAIN (in correspondence to technical wall)
2. ALIMENTAZIONE ACQUA CALDA / HOT WATER INLET
3. ALIMENTAZIONE ACQUA FREDDA / COLD WATER INLET
4. ALIMENTAZIONE ELETTRICA / POWER SUPPLY
5. PANNELLO RIMOVIBILE PER ISPEZIONE PARETE TECNICA
(in corrispondenza allo scarico del piatto doccia)
REMOVABLE PANEL TO ALLOW INSPECTION OF THE TECHNICAL WALL (in correspondence to the shower tray)

H_hammam

bagno turco con doccia multifunzione
steambath with multifunction shower

PLT01_150x120 lateral_entrance

assorbimento / power consumption 3,5Kw

DATI PRODOTTO / PRODUCT INFORMATION

bacino / shower tray	inox 10/10 - AISI_304
pedana / footboard	corian® o custom
copertura anticondensa con audio e illuminazione RGB integrata in corian®	
ceiling anti-condensation with audio and light system integrated in corian®	
controllo digitale / multifunction Touch - hammam / RGB / audio/bluetooth	
illuminazione con cromoterapia / chromotherapy lighting (RGB)	
temperatura d'esercizio	0-50° C
miscelatori / mixers	inox AISI_316L
seduta a ribalta / folding seat	corian®
soffione / shower 35x35 (RGB opz.)	
soffione / shower + cascata 50x35 / cascade (opz.)	
soffione / shower + 2 cascate 70x35 / 2 cascades (opz.)	

DIMENSIONI GREZZO / DIMENSIONS WITHOUT CLADDING

esterne / external*:	1160x1460 - H. 2300mm
interne / inner:	1310x1010 - H.med. 2110mm
volume interno / inner volume:	2,6mc
peso / weight:	250kg

* nei lati contro muro la parete grezza del hammam è distanziata di 24/25mm
* the distance between the technical wall of the steambath and the walls is 24/25mm

RIVESTIMENTI INTERNI / INTERIOR FINISHES

custom (finitura cliente) min / max:	4mm / 20mm
corian®:	6mm
vetro stratif. vern. / coated laminated glass:	8mm
marmo_alleggerito / marble_lightened:	20mm
legno_TT / TT_wood:	20mm

CARATTERISTICHE ELETTRICHE / ELECTRICAL DATA

alimentazione elettrica / electricity supply:	230 Vac ~ 50/60Hz
corrente assorbita / power consumption:	16A
caldaia / steam generator:	3,0Kw
controllo / touch screen:	25W
uscita elettrovalvole / solenoid valve	12Vdc 9W massimi
uscita altoparlanti / speakers	3W + 3W RMS su 8 ohm
anticondensa / anti-condensation system	190W
cromoterapia / cromo therapy:	40W
RGB soffione / shower head with RGB:	4W

CARATTERISTICHE IDRAULICHE / HYDRAULIC CHARACTERISTICS

piletta / waste:	h.80mm da 3lt/min
pressione esercizio caldaia / boiler pressure:	1,0 / 4,0 bar
diffusori vapore / steam output:	1
produzione vapore / steam production:	4,5 Kg/h
soffione / shower head 30x30	1bar-9,3lt/min. - 5bar-12lt/min.

ALTEZZA MINIMA PER INSTALLAZIONE
MINIMAL HEIGHT REQUIRED FOR INSTALLATION _ 245cm

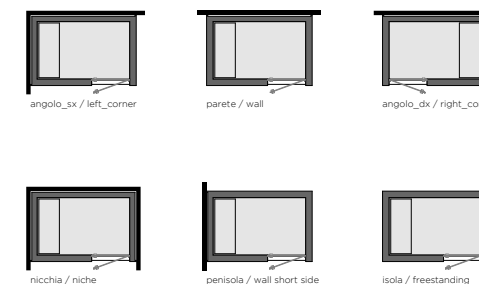
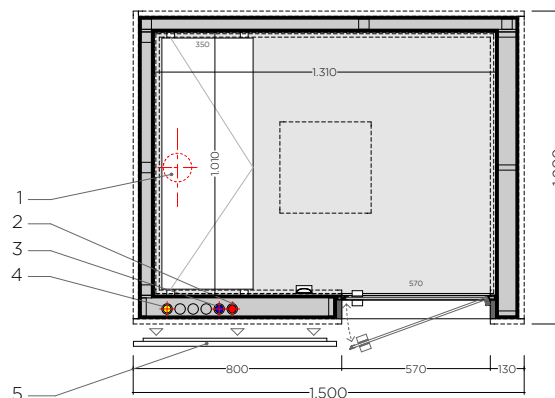
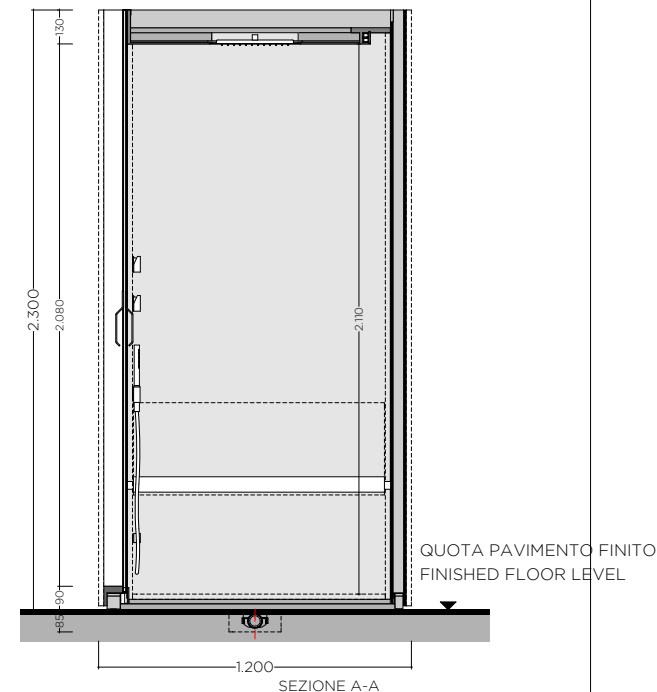
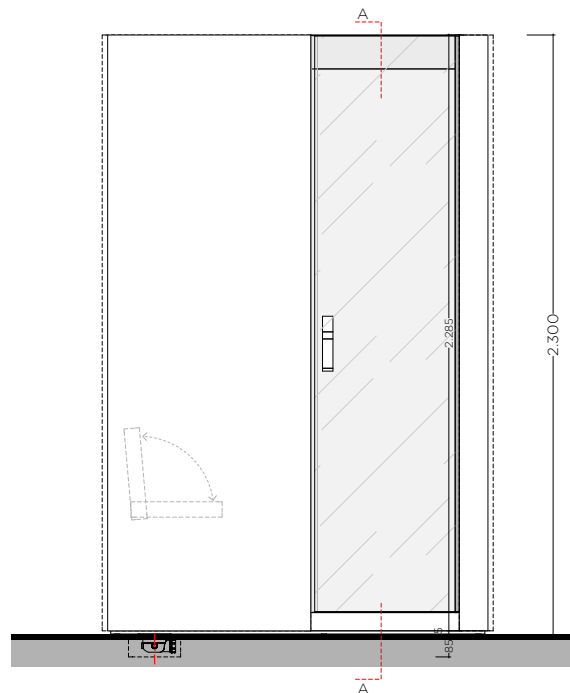

1. SCARICO PIATTO DOCCIA (in corrispondenza con parete tecnica)
SHOWER DRAIN (in correspondence to technical wall)
2. ALIMENTAZIONE ACQUA CALDA / HOT WATER INLET
3. ALIMENTAZIONE ACQUA FREDDA / COLD WATER INLET
4. ALIMENTAZIONE ELETTRICA / POWER SUPPLY
5. PANNELLO RIMOVIBILE PER ISPEZIONE PARETE TECNICA
(in corrispondenza allo scarico del piatto doccia)
REMOVABLE PANEL TO ALLOW INSPECTION OF THE TECHNICAL WALL (in correspondence to the shower tray)

H_hammam

bagno turco con doccia multifunzione
steambath with multifunction shower

PLT01_180x120 lateral_entrance

assorbimento / power consumption 4,2Kw

DATI PRODOTTO / PRODUCT INFORMATION

bacino / shower tray	inox 10/10 - AISI_304
pedana / footboard	corian® o custom
copertura anticondensa con audio e illuminazione RGB integrata in corian®	
ceiling anti-condensation with audio and light system integrated in corian®	
controllo digitale / multifunction Touch - hammam / RGB / audio_bluetooth	
illuminazione con cromoterapia / chromotherapy lighting (RGB)	
temperatura d'esercizio	0-50° C
miscelatori / mixers	inox AISI_316L
seduta a ribalta / folding seat	corian®
soffione / shower 35x35 (RGB opz.)	
soffione / shower + cascata 50x35 / cascade (opz.)	
soffione / shower + 2 cascate 70x35 / 2 cascades (opz.)	

DIMENSIONI GREZZO / DIMENSIONS WITHOUT CLADDING

esterne / external*:	1760x1160 - H. 2300mm
interne / inner:	1580x980 - H.med. 2110mm
volume interno / inner volume:	3,3mc
peso / weight:	300kg

* nei lati contro muro la parete grezza del hammam è distanziata di 24/25mm
* the distance between the technical wall of the steambath and the walls is 24/25mm

RIVESTIMENTI INTERNI / INTERIOR FINISHES

custom (finitura cliente) min / max:	4mm / 20mm
corian®:	6mm
vetro stratif. vern. / coated laminated glass:	8mm
marmo_alleggerito / marble_lightened:	20mm
legno_TT / TT_wood:	20mm

CARATTERISTICHE ELETTRICHE / ELECTRICAL DATA

alimentazione elettrica / electricity supply:	230 Vac ~ 50/60Hz
corrente assorbita / power consumption:	18A
caldaia / steam generator:	3,5Kw
controllo / touch screen:	25W
uscita elettrovalvole / solenoid valve	12Vdc 9W massimi
uscita altoparlanti / speakers	3W + 3W RMS su 8 ohm
anticondensa / anti-condensation system	230W
cromoterapia / cromo therapy:	50W
RGB soffione / shower head with RGB:	4W

CARATTERISTICHE IDRAULICHE / HYDRAULIC CHARACTERISTICS

piletta / waste:	h.80mm da 3lt/min
pressione esercizio caldaia / boiler pressure:	1,0 / 4,0 bar
diffusori vapore / steam output:	1
produzione vapore / steam production:	4,5 Kg/h
soffione / shower head 30x30	1bar-9,3lt/min. - 5bar-12lt/min.

ALTEZZA MINIMA PER INSTALLAZIONE
MINIMAL HEIGHT REQUIRED FOR INSTALLATION _ 245cm

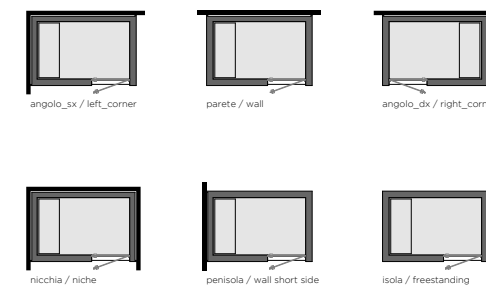
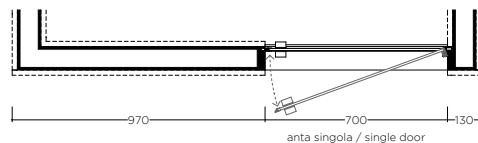
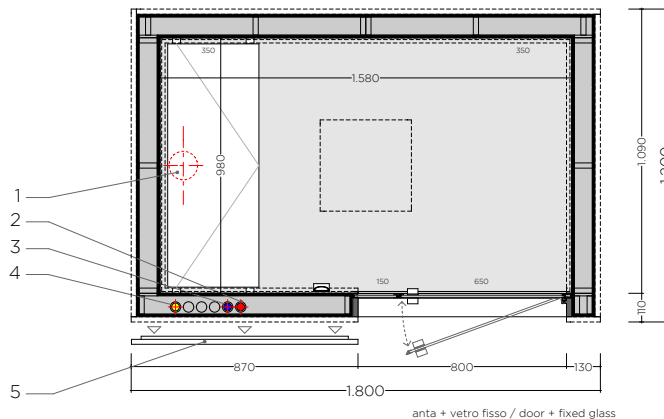
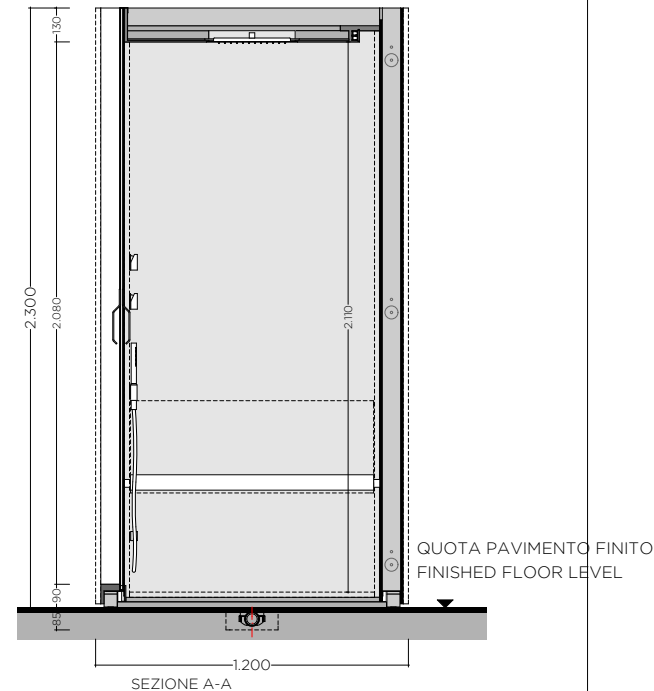
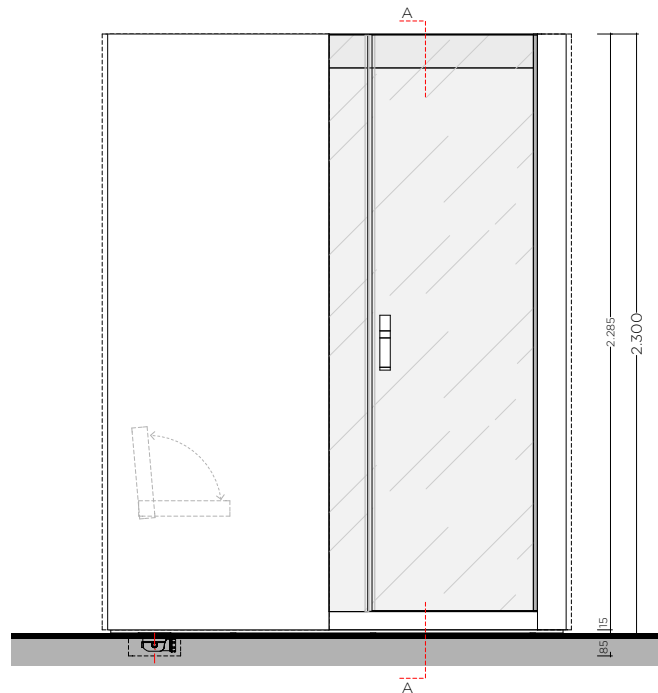

1. SCARICO PIATTO DOCCIA (in corrispondenza con parete tecnica)
SHOWER DRAIN (in correspondence to technical wall)
2. ALIMENTAZIONE ACQUA CALDA / HOT WATER INLET
3. ALIMENTAZIONE ACQUA FREDDA / COLD WATER INLET
4. ALIMENTAZIONE ELETTRICA / POWER SUPPLY
5. PANNELLO RIMOVIBILE PER ISPEZIONE PARETE TECNICA
(in corrispondenza allo scarico del piatto doccia)
REMOVABLE PANEL TO ALLOW INSPECTION OF THE TECHNICAL WALL (in correspondence to the shower tray)

H_hammam

bagno turco con doccia multifunzione
steambath with multifunction shower

PLT01_210x120 lateral_entrance

assorbimento / power consumption 4,3Kw

DATI PRODOTTO / PRODUCT INFORMATION

bacino / shower tray	inox 10/10 - AISI_304
pedana / footboard	corian® o custom
copertura anticondensa con audio e illuminazione RGB integrata in corian®	
ceiling anti-condensation with audio and light system integrated in corian®	
controllo digitale / multifunction Touch - hammam / RGB / audio_bluetooth	
illuminazione con cromoterapia / chromotherapy lighting (RGB)	
temperatura d'esercizio	0-50° C
miscelatori / mixers	inox AISI_316L
seduta a ribalta / folding seat	corian®
soffione / shower 35x35 (RGB opz.)	
soffione / shower + cascata 50x35 / cascade (opz.)	
soffione / shower + 2 cascate 70x35 / 2 cascades (opz.)	

DIMENSIONI GREZZO / DIMENSIONS WITHOUT CLADDING

esterne / external*:	1760x1160 - H. 2300mm
interne / inner:	1880x980 - H.med. 2110mm
volume interno / inner volume:	3,3mc
peso / weight:	350kg

* nei lati contro muro la parete grezza del hammam è distanziata di 24/25mm
* the distance between the technical wall of the steambath and the walls is 24/25mm

RIVESTIMENTI INTERNI / INTERIOR FINISHES

custom (finitura cliente) min / max:	4mm / 20mm
corian®:	6mm
vetro stratif. vern. / coated laminated glass:	8mm
marmo_alleggerito / marble_lightened:	20mm
legno_TT / TT_wood:	20mm

CARATTERISTICHE ELETTRICHE / ELECTRICAL SPECIFICATIONS

alimentazione elettrica / power supply:	230 Vac ~ 50/60Hz
corrente assorbita / power consumption:	20A
caldaia / steam generator:	3,5Kw
controllo / touch screen:	25W
uscita elettrovalvole / solenoid valve:	12Vdc 9W massimi
uscita altoparlanti / speakers:	3W + 3W RMS su 8 ohm
anticondensa / anti-condensation system:	280W
cromoterapia / cromo therapy:	57W
RGB soffione / shower head with RGB:	4W

CARATTERISTICHE IDRAULICHE / HYDRAULIC CHARACTERISTICS

pielletta / waste:	h.80mm da 3lit/min
pressione esercizio caldaia / boiler pressure:	1,0 / 4,0 bar
diffusori vapore / steam output:	1
produzione vapore / steam production:	5,5 Kg/h
soffione / shower head 30x30	1bar-9,3lt/min. - 5bar-12lt/min.

ALTEZZA MINIMA PER INSTALLAZIONE
MINIMAL HEIGHT REQUIRED FOR INSTALLATION _ 245cm

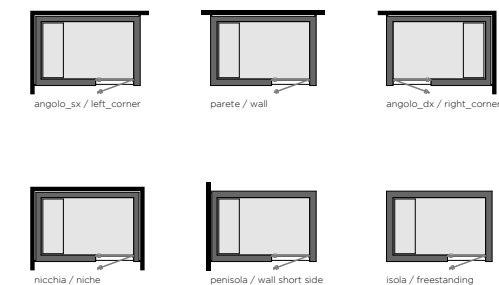
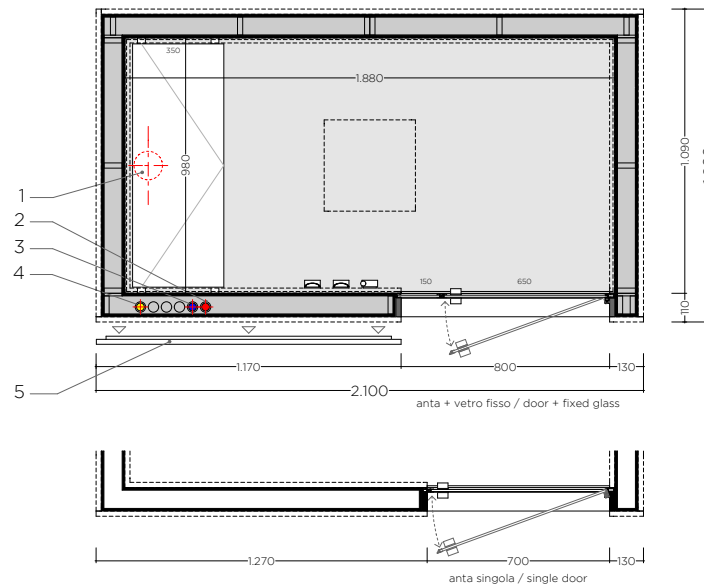
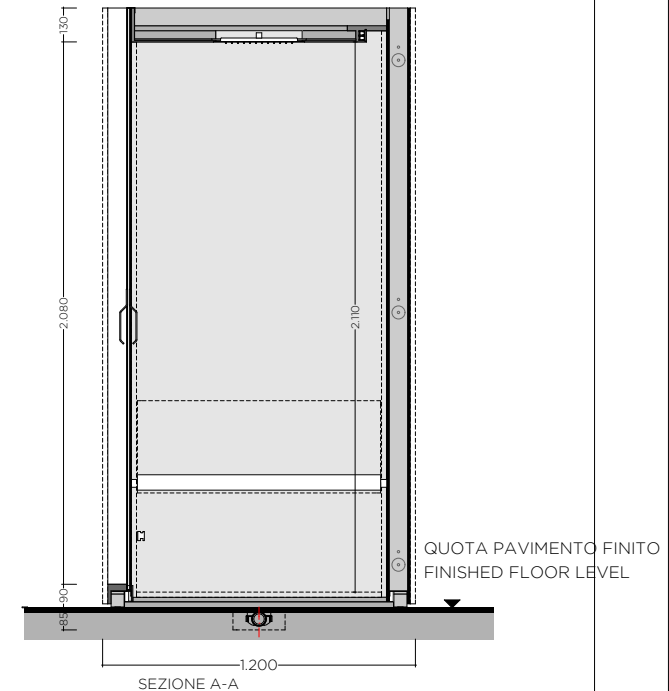
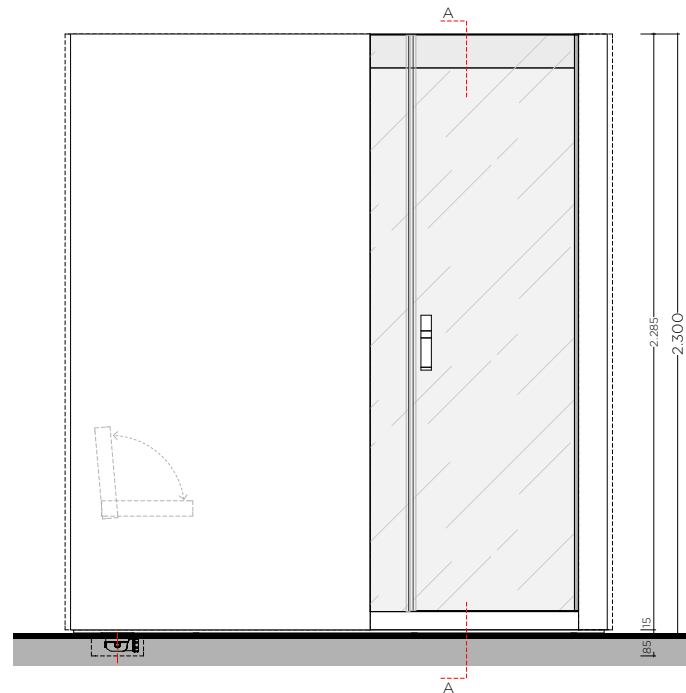

1. SCARICO PIATTO DOCCIA (in corrispondenza con parete tecnica)
SHOWER DRAIN (in correspondence to technical wall)
2. ALIMENTAZIONE ACQUA CALDA / HOT WATER INLET
3. ALIMENTAZIONE ACQUA FREDDA / COLD WATER INLET
4. ALIMENTAZIONE ELETTRICA / POWER SUPPLY
5. PANNELLO RIMOVIBILE PER ISPEZIONE PARETE TECNICA
(in corrispondenza allo scarico del piatto doccia)
REMOVABLE PANEL TO ALLOW INSPECTION OF THE TECHNICAL WALL (in correspondence to the shower tray)

H_hammam

bagno turco con doccia multifunzione
steambath with multifunction shower

PLT01_240x120 lateral_entrance

assorbimento / power consumption 6,0Kw

DATI PRODOTTO / PRODUCT INFORMATION

bacino / shower tray	inox 10/10 - AISI_304
pedana / footboard	corian® o custom
copertura anticondensa con audio e illuminazione RGB integrata in corian®	
ceiling anti-condensation with audio and light system integrated in corian®	
controllo digitale / multifunction Touch - hammam / RGB / audio_bluetooth	
illuminazione con cromoterapia / chromotherapy lighting (RGB)	
temperatura d'esercizio	0-50° C
miscelatori / mixers	inox AISI_316L
seduta a ribalta / folding seat	corian®
soffione / shower 35x35 (RGB opz.)	
soffione / shower + cascata 50x35 / cascade (opz.)	
soffione / shower + 2 cascate 70x35 / 2 cascades (opz.)	

DIMENSIONI GREZZO / DIMENSIONS WITHOUT CLADDING

esterne / external*:	2360x1160 - H. 2300mm
interne / inner:	2180x980 - H.med. 2110mm
volume interno / inner volume:	4,6mc
peso / weight:	380kg

* nei lati contro muro la parete grezza del hammam è distanziata di 24/25mm
* the distance between the technical wall of the steambath and the walls is 24/25mm

RIVESTIMENTI INTERNI / INTERIOR FINISHES

custom (finitura cliente) min / max:	4mm / 20mm
corian®:	6mm
vetro stratif. vern. / coated laminated glass:	8mm
marmo_alleggerito / marble_lightened:	20mm
legno_TT / TT_wood:	20mm

CARATTERISTICHE ELETTRICHE / ELECTRICAL DATA

alimentazione elettrica / electricity supply:	230 Vac ~ 50/60Hz
corrente assorbita / power consumption:	27A
caldaia / steam generator:	5,0Kw (2+2)
controllo / touch screen:	25W
uscita elettrovalvole / solenoid valve	12Vdc 9W massimi
uscita altoparlanti / speakers	3W + 3W RMS su 8 ohm
anticondensa / anti-condensation system	330W
cromoterapia / cromo terapy:	70W
RGB soffione / shower head with RGB:	4W

CARATTERISTICHE IDRAULICHE / HYDRAULIC CHARACTERISTICS

piiletta / waste:	h.80mm da 3lt/min
pressione esercizio caldaia / boiler pressure:	1,0 / 4,0 bar
diffusori vapore / steam output:	1
produzione vapore / steam production:	6,0 Kg/h
soffione / shower head 30x30	1bar-9,3lt/min. - 5bar-12lt/min.

ALTEZZA MINIMA PER INSTALLAZIONE
MINIMAL HEIGHT REQUIRED FOR INSTALLATION _ 245cm

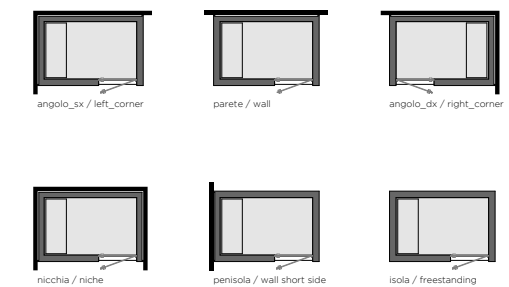
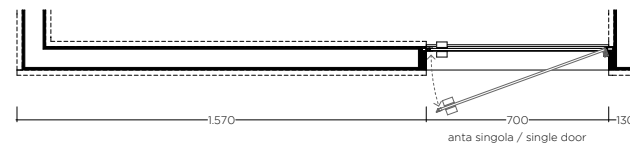
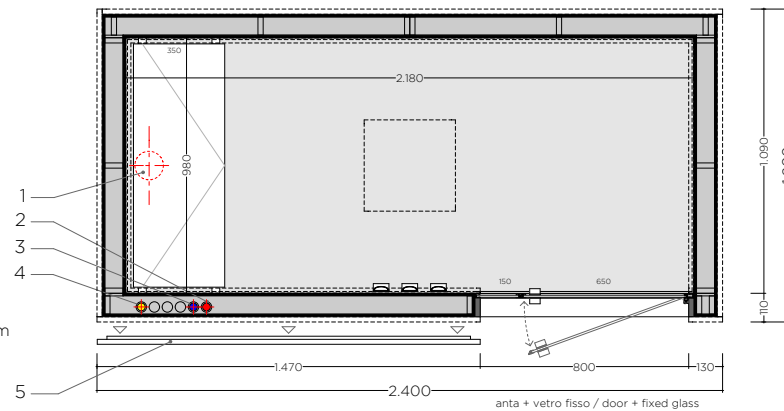
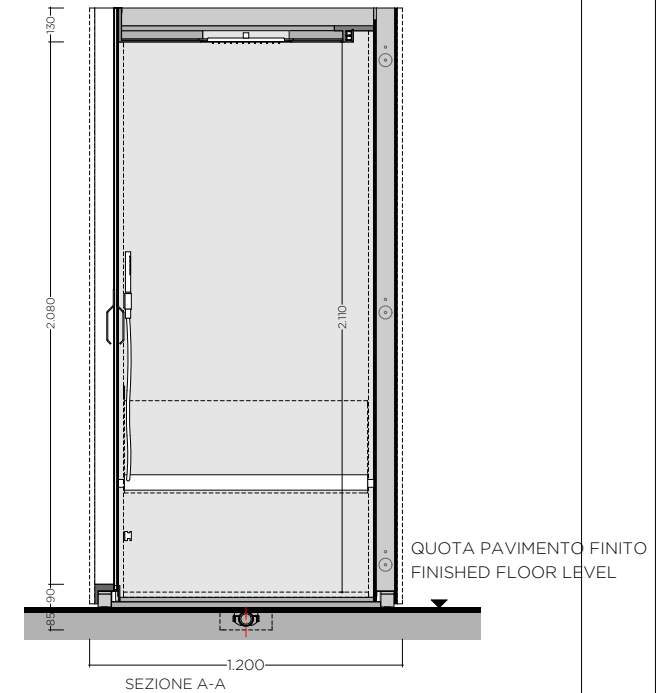
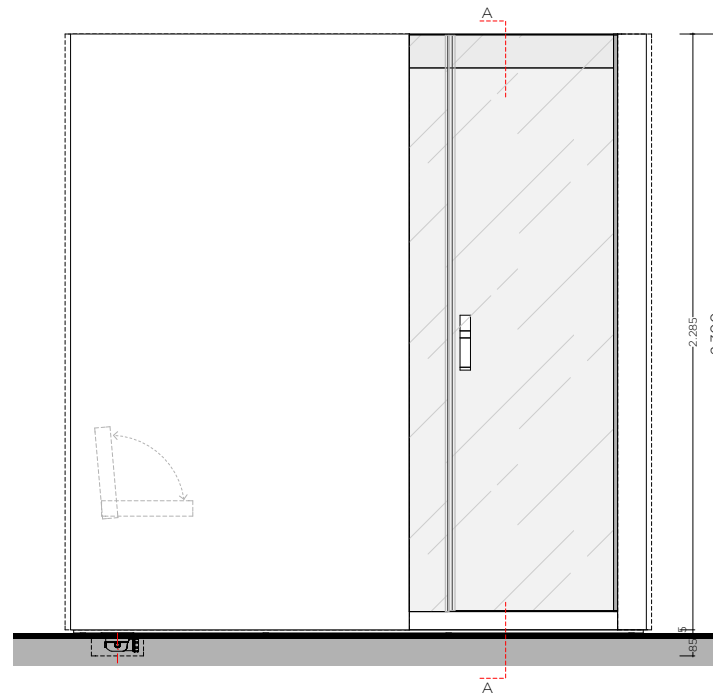

1. SCARICO PIATTO DOCCIA (in corrispondenza con parete tecnica)
SHOWER DRAIN (in correspondence to technical wall)
2. ALIMENTAZIONE ACQUA CALDA / HOT WATER INLET
3. ALIMENTAZIONE ACQUA FREDDA / COLD WATER INLET
4. ALIMENTAZIONE ELETTRICA / POWER SUPPLY
5. PANNELLO RIMOVIBILE PER ISPEZIONE PARETE TECNICA
(in corrispondenza allo scarico del piatto doccia)
REMOVABLE PANEL TO ALLOW INSPECTION OF THE TECHNICAL WALL (in correspondence to the shower tray)

H_hammam

bagno turco con doccia multifunzione
steambath with multifunction shower

PLT02_120x100 lateral_entrance

assorbimento / power consumption 2,7Kw

DATI PRODOTTO / PRODUCT INFORMATION

bacino / shower tray	inox 10/10 - AISI_304
pedana / footboard	corian® o custom
copertura anticondensa con audio e illuminazione RGB integrata in corian®	
ceiling anti-condensation with audio and light system integrated in corian®	
controllo digitale / multifunction Touch - hammam / RGB / audio_bluetooth	
illuminazione con cromoterapia / chromotherapy lighting (RGB)	
temperatura d'esercizio	0-50° C
miscelatori / mixers	inox AISI_316L
seduta a ribalta / folding seat	corian®
soffione / shower 35x35 (RGB opz.)	
soffione / shower + cascata 50x35 / cascade (opz.)	
soffione / shower + 2 cascate 70x35 / 2 cascades (opz.)	

DIMENSIONI GREZZO / DIMENSIONS WITHOUT CLADDING

esterne / external*:	1200x1000 - H. 2300mm
interne / inner:	1010x810 - H.med. 2110mm
volume interno / inner volume:	1,7mc
peso / weight:	170kg

* nei lati contro muro la parete grezza del hammam è distanziata di 24/25mm
* the distance between the technical wall of the steambath and the walls is 24/25mm

RIVESTIMENTI INTERNI / INTERIOR FINISHES

custom (finitura cliente) min / max:	4mm / 20mm
corian®:	6mm
vetro stratif. vern. / coated laminated glass:	8mm
marmo_alleggerito / marble_lightened:	20mm
legno_TT / TT_wood:	20mm

CARATTERISTICHE ELETTRICHE / ELECTRICAL DATA

alimentazione elettrica / electricity supply:	230 Vac ~ 50/60Hz
corrente assorbita / power consumption:	12A
caldaia / steam generator:	2,0Kw
controllo / touch screen:	25W
uscita elettrovalvole / solenoid valve	12Vdc 9W massimi
uscita altoparlanti / speakers	3W + 3W RMS su 8 ohm
anticondensa / anti-condensation system	140W
cromoterapia / cromo terapy:	30W
RGB soffione / shower head with RGB:	4W

CARATTERISTICHE IDRAULICHE / HYDRAULIC CHARACTERISTICS

piletta / waste:	h.80mm da 3lt/min
pressione esercizio caldaia / boiler pressure:	1,0 / 4,0 bar
diffusori vapore / steam output:	1
produzione vapore / steam production:	3,0 Kg/h
soffione / shower head 30x30	1bar-9,3lt/min. - 5bar-12lt/min.

ALTEZZA MINIMA PER INSTALLAZIONE
MINIMAL HEIGHT REQUIRED FOR INSTALLATION _ 245cm

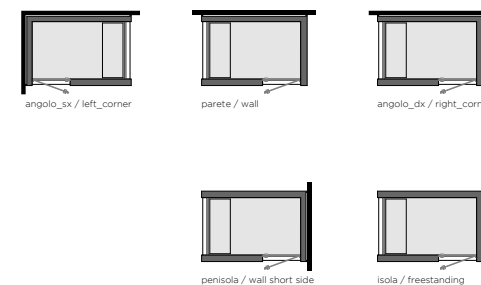
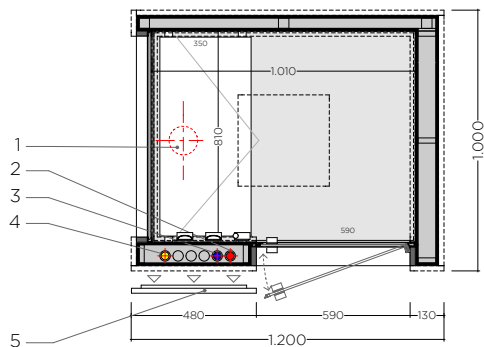
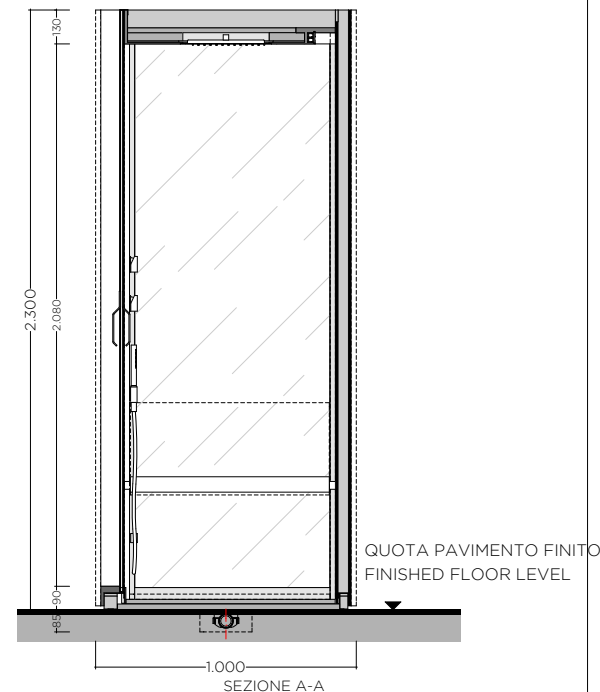
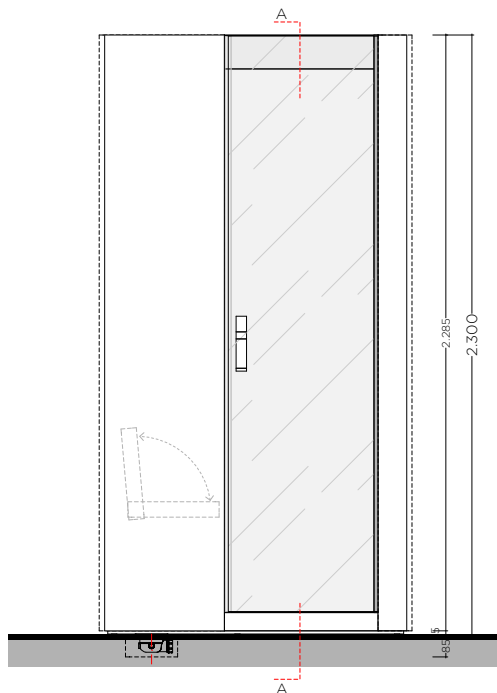

1. SCARICO PIATTO DOCCIA (in corrispondenza con parete tecnica)
SHOWER DRAIN (in correspondence to technical wall)
2. ALIMENTAZIONE ACQUA CALDA / HOT WATER INLET
3. ALIMENTAZIONE ACQUA FREDDA / COLD WATER INLET
4. ALIMENTAZIONE ELETTRICA / POWER SUPPLY
5. PANNELLO RIMOVIBILE PER ISPEZIONE PARETE TECNICA
(in corrispondenza allo scarico del piatto doccia)
REMOVABLE PANEL TO ALLOW INSPECTION OF THE TECHNICAL WALL (in correspondence to the shower tray)

H_hammam

bagno turco con doccia multifunzione
steambath with multifunction shower

PLT02_120x120 lateral_entrance

assorbimento / power consumption 2,8Kw

DATI PRODOTTO / PRODUCT INFORMATION

bacino / shower tray	inox 10/10 - AISI_304
pedana / footboard	corian® o custom
copertura anticondensa con audio e illuminazione RGB integrata in corian®	
ceiling anti-condensation with audio and light system integrated in corian®	
controllo digitale / multifunction Touch - hammam / RGB / audio_bluetooth	
illuminazione con cromoterapia / chromotherapy lighting (RGB)	
temperatura d'esercizio	0-50° C
miscelatori / mixers	inox AISI_316L
seduta a ribalta / folding seat	corian®
soffione / shower 35x35 (RGB opz.)	
soffione / shower + cascata 50x35 / cascade (opz.)	
soffione / shower + 2 cascate 70x35 / 2 cascades (opz.)	

DIMENSIONI GREZZO / DIMENSIONS WITHOUT CLADDING

esterne / external*:	1160x1160 - H. 2300mm
interne / inner:	1010x980 - H.med. 2110mm
volume interno / inner volume:	2,1mc
peso / weight:	210kg

* nei lati contro muro la parete grezza del hammam è distanziata di 24/25mm
* the distance between the technical wall of the steambath and the walls is 24/25mm

RIVESTIMENTI INTERNI / INTERIOR FINISHES

custom (finitura cliente) min / max:	4mm / 20mm
corian®:	6mm
vetro stratif. vern. / coated laminated glass:	8mm
marmo_alleggerito / marble_lightened:	20mm
legno_TT / TT_wood:	20mm

CARATTERISTICHE ELETTRICHE / ELECTRICAL DATA

alimentazione elettrica / electricity supply:	230 Vac ~ 50/60Hz
corrente assorbita / power consumption:	12A
caldaia / steam generator:	2,0Kw
controllo / touch screen:	25W
uscita elettrovalvole / solenoid valve	12Vdc 9W massimi
uscita altoparlanti / speakers	3W + 3W RMS su 8 ohm
anticondensa / anti-condensation system	150W
cromoterapia / cromo therapy:	30W
RGB soffione / shower head with RGB:	4W

CARATTERISTICHE IDRAULICHE / HYDRAULIC CHARACTERISTICS

piletta / waste:	h.80mm da 3lt/min
pressione esercizio caldaia / boiler pressure:	1,0 / 4,0 bar
diffusori vapore / steam output:	1
produzione vapore / steam production:	3,0 Kg/h
soffione / shower head 30x30	1bar-9,3lt/min. - 5bar-12lt/min.

ALTEZZA MINIMA PER INSTALLAZIONE
MINIMAL HEIGHT REQUIRED FOR INSTALLATION _ 245cm

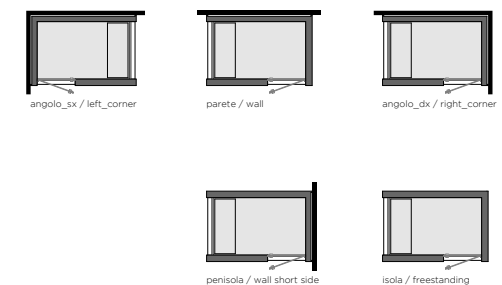
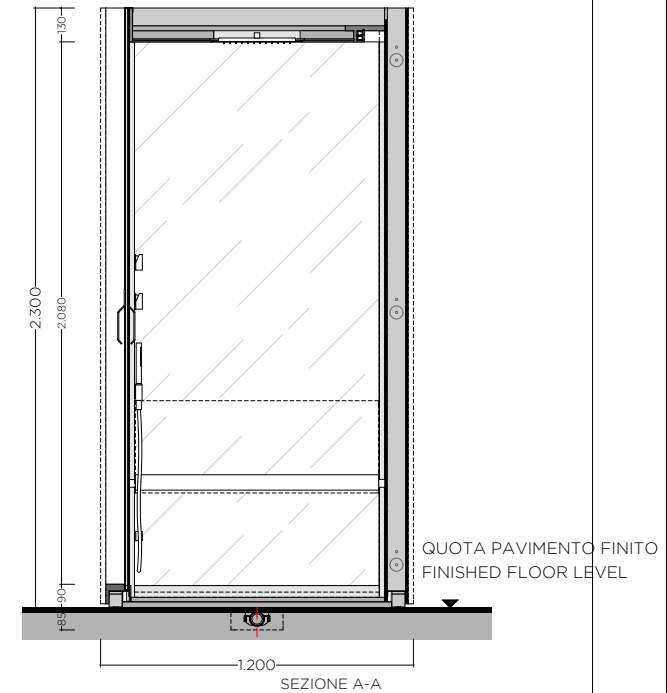
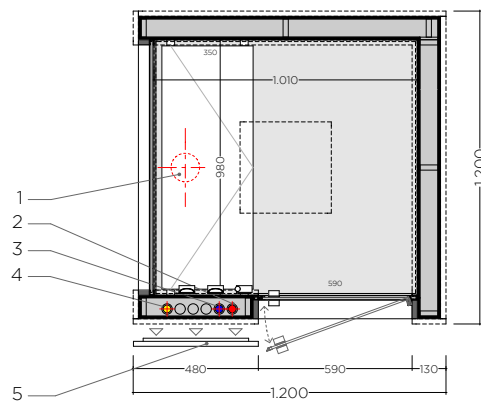
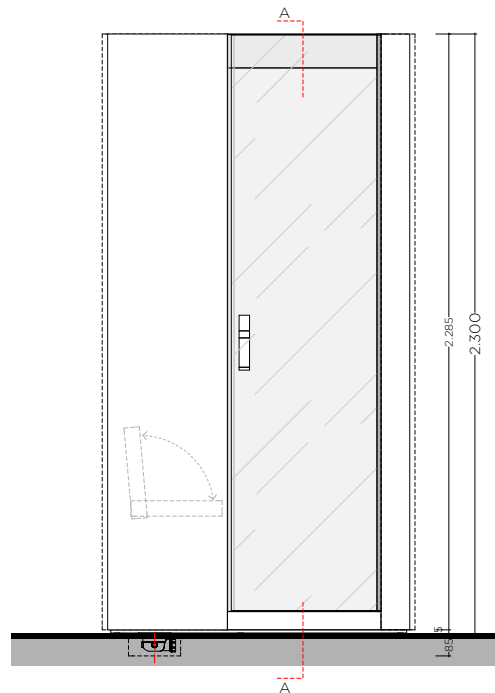

1. SCARICO PIATTO DOCCIA (in corrispondenza con parete tecnica)
SHOWER DRAIN (in correspondence to technical wall)
2. ALIMENTAZIONE ACQUA CALDA / HOT WATER INLET
3. ALIMENTAZIONE ACQUA FREDDA / COLD WATER INLET
4. ALIMENTAZIONE ELETTRICA / POWER SUPPLY
5. PANNELLO RIMOVIBILE PER ISPEZIONE PARETE TECNICA
(in corrispondenza allo scarico del piatto doccia)
REMOVABLE PANEL TO ALLOW INSPECTION OF THE TECHNICAL WALL (in correspondence to the shower tray)

H_hammam

bagno turco con doccia multifunzione
steambath with multifunction shower

PLT02_150x120 lateral_entrance

assorbimento / power consumption 3,5Kw

DATI PRODOTTO / PRODUCT INFORMATION

bacino / shower tray inox 10/10 - AISI_304
 pedana / footboard corian® o custom
 copertura anticondensa con audio e illuminazione RGB integrata in corian®
 ceiling anti-condensation with audio and light system integrated in corian®
 controllo digitale / multifunction Touch - hammam / RGB / audio_bluetooth
 illuminazione con cromoterapia / chromotherapy lighting (RGB)
 temperatura d'esercizio 0-50° C
 miscelatori / mixers inox AISI_316L
 seduta a ribalta / folding seat corian®
 soffione / shower 35x35 (RGB opz.)
 soffione / shower + cascata 50x35 / cascade (opz.)
 soffione / shower + 2 cascate 70x35 / 2 cascades (opz.)

DIMENSIONI GREZZO / DIMENSIONS WITHOUT CLADDING

esterne / external*: 1160x1460 - H. 2300mm
 interne / inner: 1280x980 - H.med. 2110mm
 volume interno / inner volume: 2,6mc
 peso / weight: 250kg

* nei lati contro muro la parete grezza del hammam è distanziata di 24/25mm
 * the distance between the technical wall of the steambath and the walls is 24/25mm

RIVESTIMENTI INTERNI / INTERIOR FINISHES

custom (finitura cliente) min / max: 4mm / 20mm
 corian®: 6mm
 vetro stratif. vern. / coated laminated glass: 8mm
 marmo_alleggerito / marble_lightened: 20mm
 legno_TT / TT_wood: 20mm

CARATTERISTICHE ELETTRICHE / ELECTRICAL DATA

alimentazione elettrica / electricity supply: 230 Vac ~ 50/60Hz
 corrente assorbita / power consumption: 16A
 caldaia / steam generator: 3,0Kw
 controllo / touch screen: 25W
 uscita elettrovalvole / solenoid valve 12Vdc 9W massimi
 uscita altoparlanti / speakers 3W + 3W RMS su 8 ohm
 anticondensa / anti-condensation system 190W
 cromoterapia / cromo terapy: 40W
 RGB soffione / shower head with RGB: 4W

CARATTERISTICHE IDRAULICHE / HYDRAULIC CHARACTERISTICS

piletta / waste: h.80mm da 3lt/min
 pressione esercizio caldaia / boiler pressure: 1,0 / 4,0 bar
 diffusori vapore / steam output: 1
 produzione vapore / steam production: 4,5 Kg/h
 soffione / shower head 30x30 1bar-9,3lt/min. - 5bar-12lt/min.

ALTEZZA MINIMA PER INSTALLAZIONE
MINIMAL HEIGHT REQUIRED FOR INSTALLATION _ 245cm

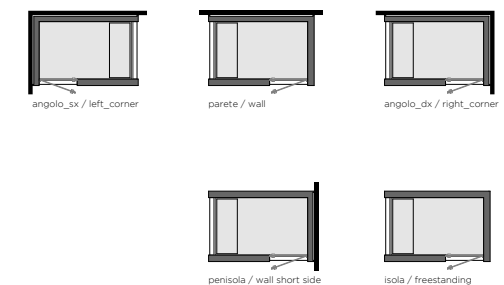
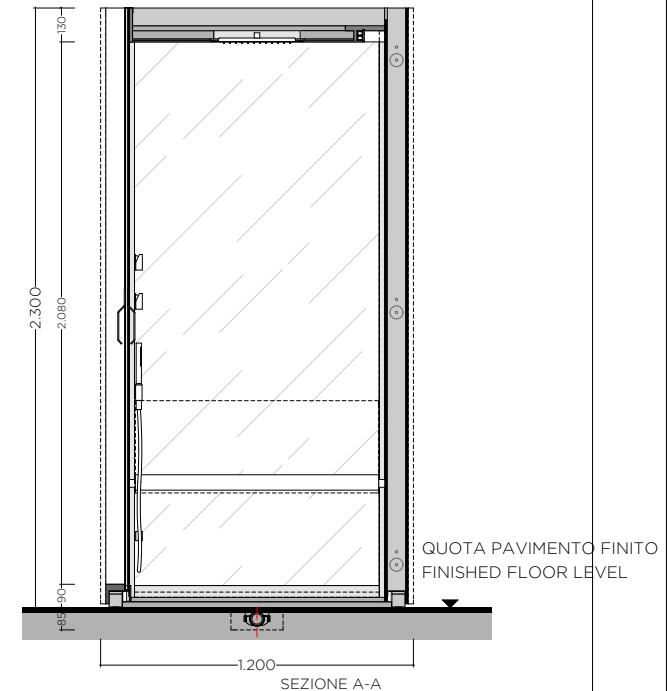
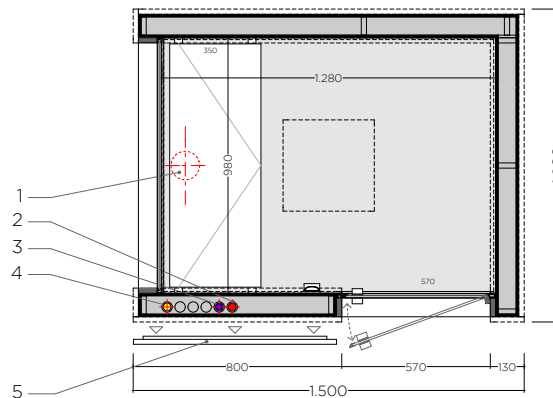
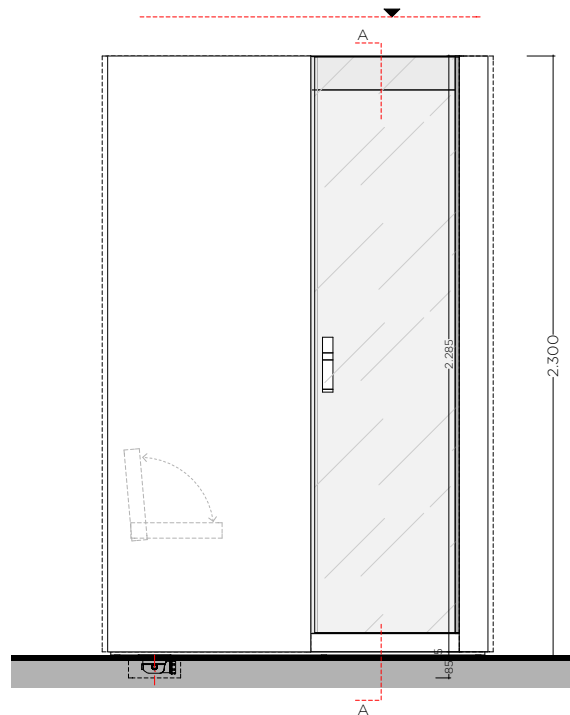

1. SCARICO PIATTO DOCCIA (in corrispondenza con parete tecnica)
SHOWER DRAIN (in correspondence to technical wall)
2. ALIMENTAZIONE ACQUA CALDA / HOT WATER INLET
3. ALIMENTAZIONE ACQUA FREDDA / COLD WATER INLET
4. ALIMENTAZIONE ELETTRICA / POWER SUPPLY
5. PANNELLO RIMOVIBILE PER ISPEZIONE PARETE TECNICA
(in corrispondenza allo scarico del piatto doccia)
REMOVABLE PANEL TO ALLOW INSPECTION OF THE TECHNICAL WALL (in correspondence to the shower tray)

H_hammam

bagno turco con doccia multifunzione
steambath with multifunction shower

PLT02_180x120 lateral_entrance

assorbimento / power consumption 4,2Kw

DATI PRODOTTO / PRODUCT INFORMATION

bacino / shower tray	inox 10/10 - AISI_304
pedana / footboard	corian® o custom
copertura anticondensa con audio e illuminazione RGB integrata in corian®	
ceiling anti-condensation with audio and light system integrated in corian®	
controllo digitale / multifunction Touch - hammam / RGB / audio_bluetooth	
illuminazione con cromoterapia / chromotherapy lighting (RGB)	
temperatura d'esercizio	0-50° C
miscelatori / mixers	inox AISI_316L
seduta a ribalta / folding seat	corian®
soffione / shower 35x35 (RGB opz.)	
soffione / shower + cascata 50x35 / cascade (opz.)	
soffione / shower + 2 cascate 70x35 / 2 cascades (opz.)	

DIMENSIONI GREZZO / DIMENSIONS WITHOUT CLADDING

esterne / external*:	1760x1160 - H. 2300mm
interne / inner:	1580x980 - H.med. 2110mm
volume interno / inner volume:	3,3mc
peso / weight:	300kg

* nei lati contro muro la parete grezza del hammam è distanziata di 24/25mm
* the distance between the technical wall of the steambath and the walls is 24/25mm

RIVESTIMENTI INTERNI / INTERIOR FINISHES

custom (finitura cliente) min / max:	4mm / 20mm
corian®:	6mm
vetro stratif. vern. / coated laminated glass:	8mm
marmo_alleggerito / marble_lightened:	20mm
legno_TT / TT_wood:	20mm

CARATTERISTICHE ELETTRICHE / ELECTRICAL DATA

alimentazione elettrica / electricity supply:	230 Vac ~ 50/60Hz
corrente assorbita / power consumption:	18A
caldaia / steam generator:	3,5Kw
controllo / touch screen:	25W
uscita elettrovalvole / solenoid valve	12Vdc 9W massimi
uscita altoparlanti / speakers	3W + 3W RMS su 8 ohm
anticondensa / anti-condensation system	230W
cromoterapia / cromo therapy:	50W
RGB soffione / shower head with RGB:	4W

CARATTERISTICHE IDRAULICHE / HYDRAULIC CHARACTERISTICS

piletta / waste:	h.80mm da 3lit/min
pressione esercizio caldaia / boiler pressure:	1,0 / 4,0 bar
diffusori vapore / steam output:	1
produzione vapore / steam production:	4,5 Kg/h
soffione / shower head 30x30	1bar-9,3lit/min. - 5bar-12lit/min.

ALTEZZA MINIMA PER INSTALLAZIONE
MINIMAL HEIGHT REQUIRED FOR INSTALLATION _ 245cm

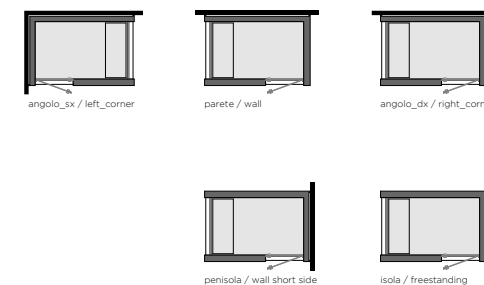
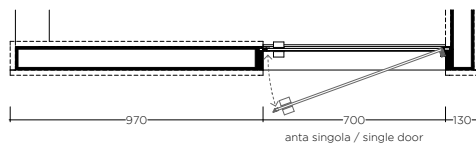
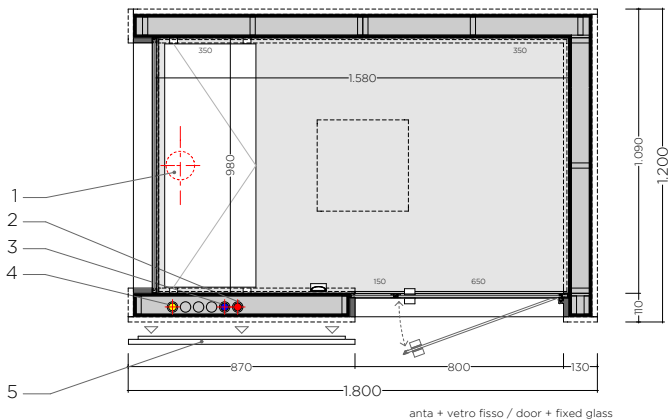
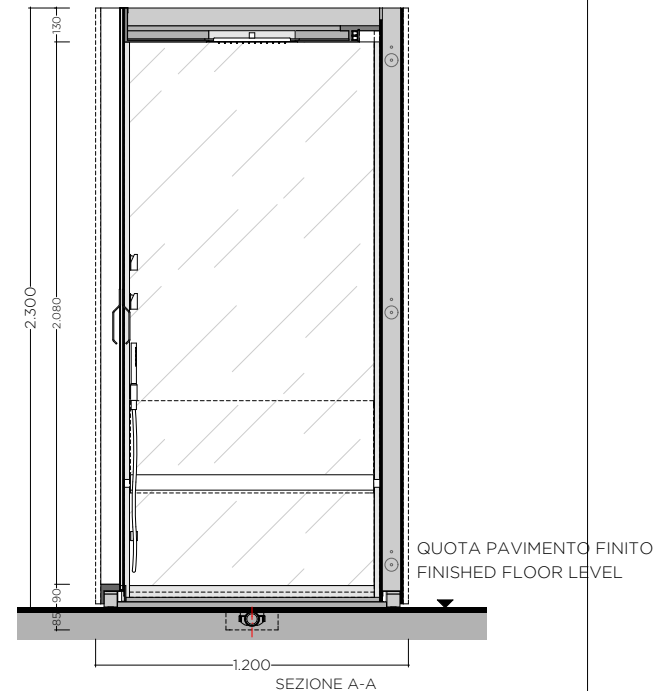
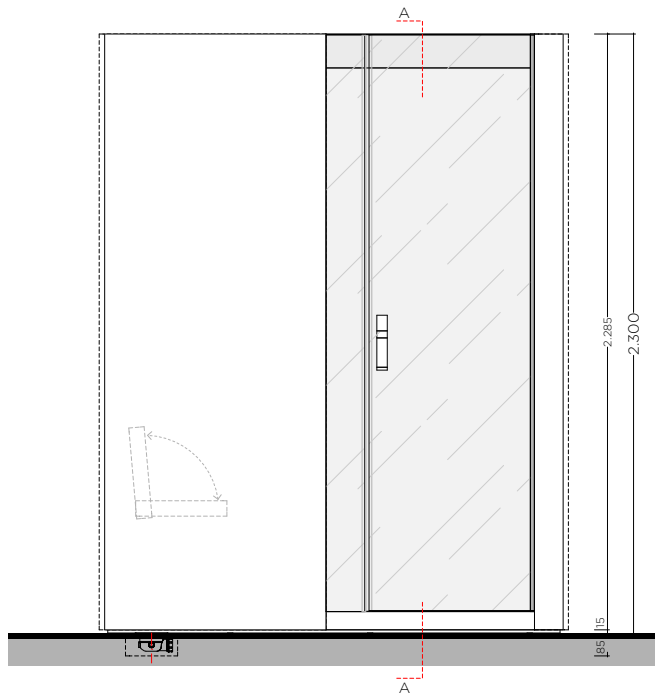

1. SCARICO PIATTO DOCCIA (in corrispondenza con parete tecnica)
SHOWER DRAIN (in correspondence to technical wall)
2. ALIMENTAZIONE ACQUA CALDA / HOT WATER INLET
3. ALIMENTAZIONE ACQUA FREDDA / COLD WATER INLET
4. ALIMENTAZIONE ELETTRICA / POWER SUPPLY
5. PANNELLO RIMOVIBILE PER ISPEZIONE PARETE TECNICA
(in corrispondenza allo scarico del piatto doccia)
REMOVABLE PANEL TO ALLOW INSPECTION OF THE TECHNICAL WALL (in correspondence to the shower tray)

H_hammam

bagno turco con doccia multifunzione
steambath with multifunction shower

PLT02_210x120 lateral_entrance

assorbimento / power consumption 4,3Kw

DATI PRODOTTO / PRODUCT INFORMATION

bacino / shower tray	inox 10/10 - AISI_304
pedana / footboard	corian® o custom
copertura anticondensa con audio e illuminazione RGB integrata in corian®	
ceiling anti-condensation with audio and light system integrated in corian®	
controllo digitale / multifunction Touch - hammam / RGB / audio_bluetooth	
illuminazione con cromoterapia / chromotherapy lighting (RGB)	
temperatura d'esercizio	0-50° C
miscelatori / mixers	inox AISI_316L
seduta a ribalta / folding seat	corian®
soffione / shower 35x35 (RGB opz.)	
soffione / shower + cascata 50x35 / cascade (opz.)	
soffione / shower + 2 cascate 70x35 / 2 cascades (opz.)	

DIMENSIONI GREZZO / DIMENSIONS WITHOUT CLADDING

esterne / external*:	1760x1160 - H. 2300mm
interne / inner:	1880x980 - H.med. 2110mm
volume interno / inner volume:	3,3mc
peso / weight:	350kg

* nei lati contro muro la parete grezza del hammam è distanziata di 24/25mm
* the distance between the technical wall of the steambath and the walls is 24/25mm

RIVESTIMENTI INTERNI / INTERIOR FINISHES

custom (finitura cliente) min / max:	4mm / 20mm
corian®:	6mm
vetro stratif. vern. / coated laminated glass:	8mm
marmo_alleggerito / marble_lightened:	20mm
legno_TT / TT_wood:	20mm

CARATTERISTICHE ELETTRICHE / ELECTRICAL SPECIFICATIONS

alimentazione elettrica / power supply:	230 Vac ~ 50/60Hz
corrente assorbita / power consumption:	20A
caldaia / steam generator:	3,5Kw
controllo / touch screen:	25W
uscita elettrovalvole / solenoid valve:	12Vdc 9W massimi
uscita altoparlanti / speakers:	3W + 3W RMS su 8 ohm
anticondensa / anti-condensation system:	280W
cromoterapia / cromo therapy:	57W
RGB soffione / shower head with RGB:	4W

CARATTERISTICHE IDRAULICHE / HYDRAULIC CHARACTERISTICS

pielletta / waste:	h.80mm da 3lt/min
pressione esercizio caldaia / boiler pressure:	1,0 / 4,0 bar
diffusori vapore / steam output:	1
produzione vapore / steam production:	5,5 Kg/h
soffione / shower head 30x30	1bar-9,3lt/min. - 5bar-12lt/min.

ALTEZZA MINIMA PER INSTALLAZIONE
MINIMAL HEIGHT REQUIRED FOR INSTALLATION _ 245cm

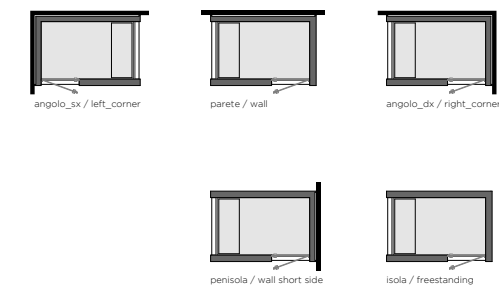
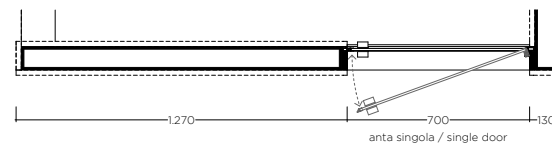
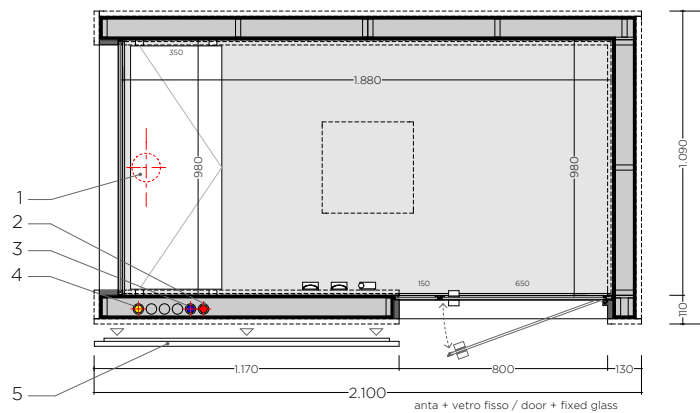
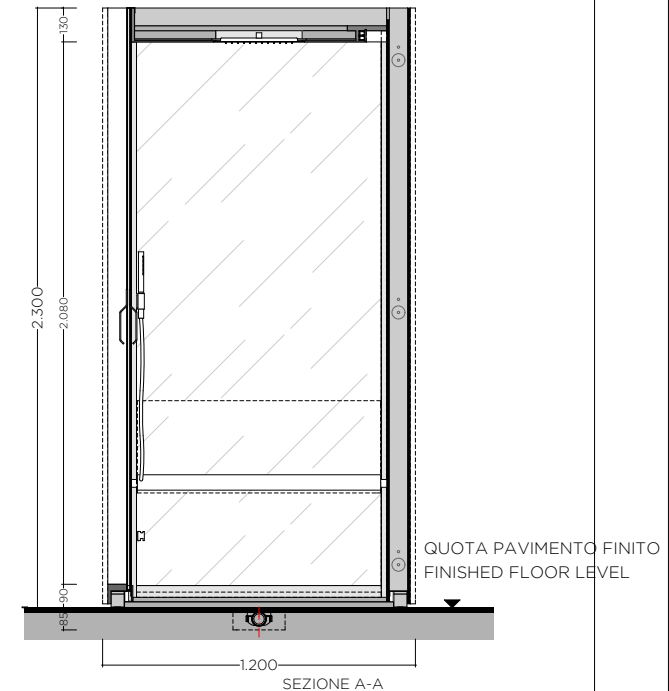
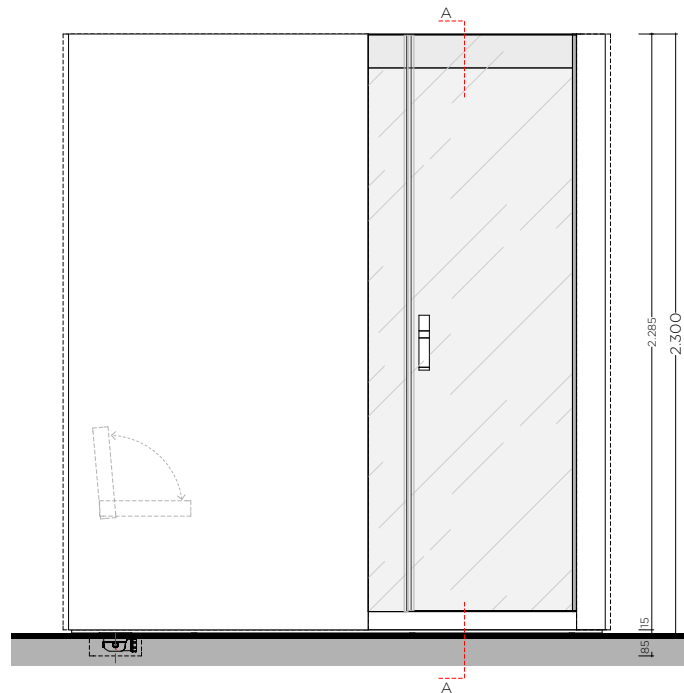

1. SCARICO PIATTO DOCCIA (in corrispondenza con parete tecnica)
SHOWER DRAIN (in correspondence to technical wall)
2. ALIMENTAZIONE ACQUA CALDA / HOT WATER INLET
3. ALIMENTAZIONE ACQUA FREDDA / COLD WATER INLET
4. ALIMENTAZIONE ELETTRICA / POWER SUPPLY
5. PANNELLO RIMOVIBILE PER ISPEZIONE PARETE TECNICA
(in corrispondenza allo scarico del piatto doccia)
REMOVABLE PANEL TO ALLOW INSPECTION OF THE TECHNICAL WALL (in correspondence to the shower tray)

H_hammam

bagno turco con doccia multifunzione
steambath with multifunction shower

PLT02_240x120 lateral_entrance

assorbimento / power consumption 6,0Kw

DATI PRODOTTO / PRODUCT INFORMATION

bacino / shower tray	inox 10/10 - AISI_304
pedana / footboard	corian® o custom
copertura anticondensa con audio e illuminazione RGB integrata in corian®	
ceiling anti-condensation with audio and light system integrated in corian®	
controllo digitale / multifunction Touch - hammam / RGB / audio/bluetooth	
illuminazione con cromoterapia / chromotherapy lighting (RGB)	
temperatura d'esercizio	0-50° C
miscelatori / mixers	inox AISI_316L
seduta a ribalta / folding seat	corian®
soffione / shower 35x35 (RGB opz.)	
soffione / shower + cascata 50x35 / cascade (opz.)	
soffione / shower + 2 cascate 70x35 / 2 cascades (opz.)	

DIMENSIONI GREZZO / DIMENSIONS WITHOUT CLADDING

esterne / external*:	2360x1160 - H. 2300mm
interne / inner:	2180x980 - H.med. 2110mm
volume interno / inner volume:	4,6mc
peso / weight:	380kg

* nei lati contro muro la parete grezza del hammam è distanziata di 24/25mm
* the distance between the technical wall of the steambath and the walls is 24/25mm

RIVESTIMENTI INTERNI / INTERIOR FINISHES

custom (finitura cliente) min / max:	4mm / 20mm
corian®:	6mm
vetro stratif. vern. / coated laminated glass:	8mm
marmo_alleggerito / marble_lightened:	20mm
legno_TT / TT_wood:	20mm

CARATTERISTICHE ELETTRICHE / ELECTRICAL DATA

alimentazione elettrica / electricity supply:	230 Vac ~ 50/60Hz
corrente assorbita / power consumption:	27A
caldaia / steam generator:	5,0Kw (2+2)
controllo / touch screen:	25W
uscita elettrovalvole / solenoid valve	12Vdc 9W massimi
uscita altoparlanti / speakers	3W + 3W RMS su 8 ohm
anticondensa / anti-condensation system	330W
cromoterapia / cromo therapy:	70W
RGB soffione / shower head with RGB:	4W

CARATTERISTICHE IDRAULICHE / HYDRAULIC CHARACTERISTICS

piiletta / waste:	h.80mm da 3lt/min
pressione esercizio caldaia / boiler pressure:	1,0 / 4,0 bar
diffusori vapore / steam output:	1
produzione vapore / steam production:	6,0 Kg/h
soffione / shower head 30x30	1bar-9,3lt/min. - 5bar-12lt/min.

ALTEZZA MINIMA PER INSTALLAZIONE
MINIMAL HEIGHT REQUIRED FOR INSTALLATION _ 245cm

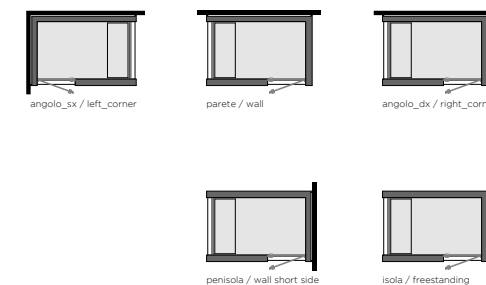
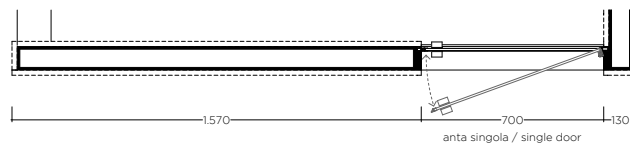
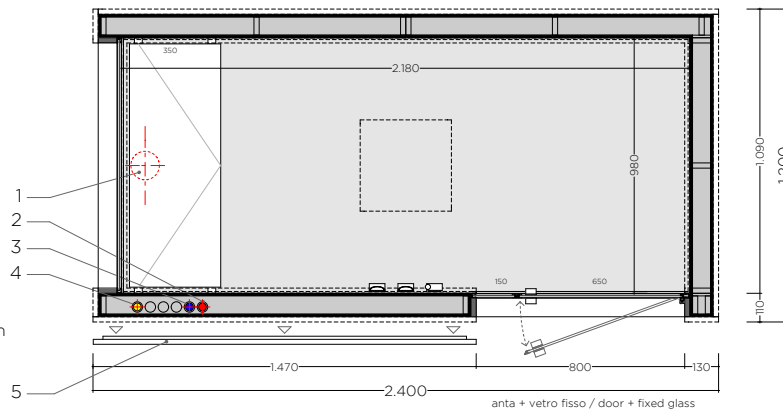
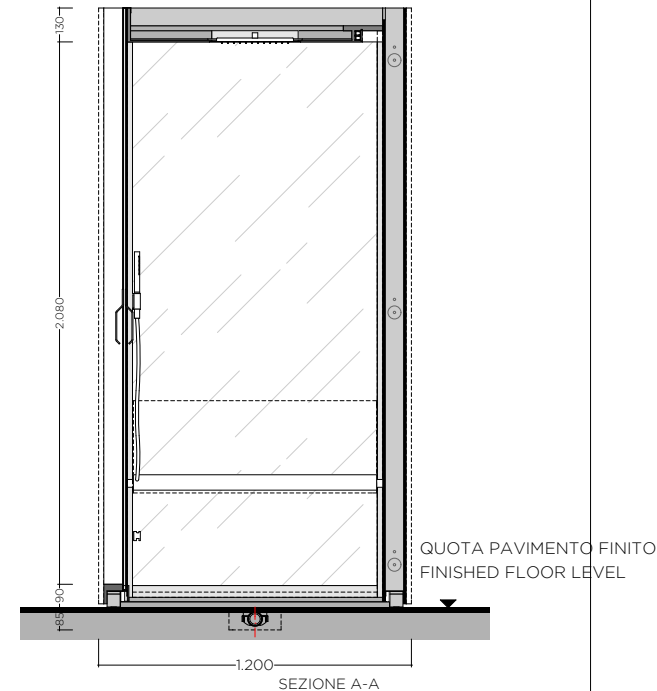
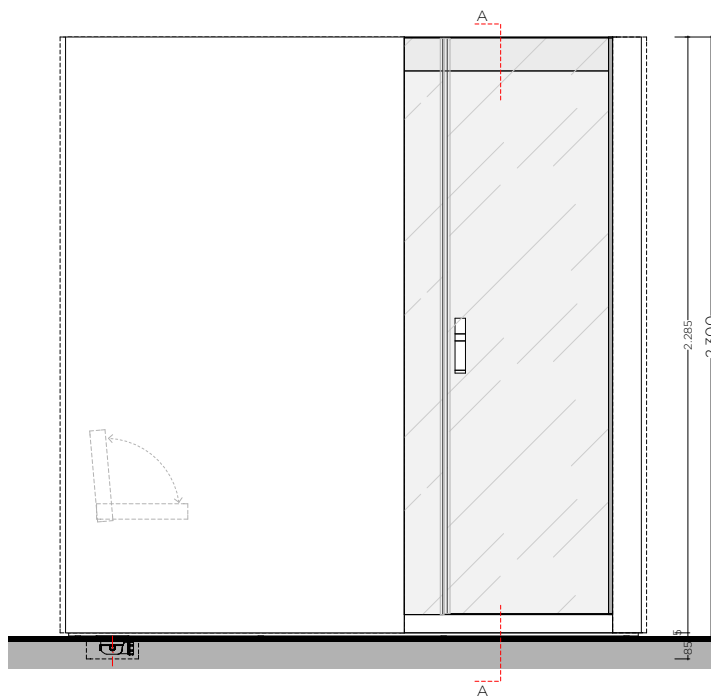

1. SCARICO PIATTO DOCCIA (in corrispondenza con parete tecnica)
SHOWER DRAIN (in correspondence with technical wall)
2. ALIMENTAZIONE ACQUA CALDA / HOT WATER INLET
3. ALIMENTAZIONE ACQUA FREDDA / COLD WATER INLET
4. ALIMENTAZIONE ELETTRICA / POWER SUPPLY
5. PANNELLO RIMOVIBILE PER ISPEZIONE PARETE TECNICA
(in corrispondenza allo scarico del piatto doccia)
REMOVABLE PANEL TO ALLOW INSPECTION OF THE TECHNICAL WALL (in correspondence to the shower tray)

H_hammam

bagno turco con doccia multifunzione
steambath with multifunction shower

PLT03_120x100 lateral_entrance

assorbimento / power consumption 2,7Kw

DATI PRODOTTO / PRODUCT INFORMATION

bacino / shower tray	inox 10/10 - AISI_304
pedana / footboard	corian® o custom
copertura anticondensa con audio e illuminazione RGB integrata in corian®	
ceiling anti-condensation with audio and light system integrated in corian®	
controllo digitale / multifunction Touch - hammam / RGB / audio_bluetooth	
illuminazione con cromoterapia / chromotherapy lighting (RGB)	
temperatura d'esercizio	0-50° C
miscelatori / mixers	inox AISI_316L
seduta a ribalta / folding seat	corian®
soffione / shower 35x35 (RGB opz.)	
soffione / shower + cascata 50x35 / cascade (opz.)	
soffione / shower + 2 cascate 70x35 / 2 cascades (opz.)	

DIMENSIONI GREZZO / DIMENSIONS WITHOUT CLADDING

esterne / external*:	1200x1000 - H. 2300mm
interne / inner:	1010x810 - H.med. 2110mm
volume interno / inner volume:	1,7mc
peso / weight:	170kg

* nei lati contro muro la parete grezza del hammam è distanziata di 24/25mm
* the distance between the technical wall of the steambath and the walls is 24/25mm

RIVESTIMENTI INTERNI / INTERIOR FINISHES

custom (finitura cliente) min / max:	4mm / 20mm
corian®:	6mm
vetro stratif. vern. / coated laminated glass:	8mm
marmo_alleggerito / marble_lightened:	20mm
legno_TT / TT_wood:	20mm

CARATTERISTICHE ELETTRICHE / ELECTRICAL DATA

alimentazione elettrica / electricity supply:	230 Vac ~ 50/60Hz
corrente assorbita / power consumption:	12A
caldaia / steam generator:	2,0Kw
controllo / touch screen:	25W
uscita elettrovalvole / solenoid valve	12Vdc 9W massimi
uscita altoparlanti / speakers	3W + 3W RMS su 8 ohm
anticondensa / anti-condensation system	140W
cromoterapia / cromo therapy:	30W
RGB soffione / shower head with RGB:	4W

CARATTERISTICHE IDRAULICHE / HYDRAULIC CHARACTERISTICS

piletta / waste:	h.80mm da 3lt/min
pressione esercizio caldaia / boiler pressure:	1,0 / 4,0 bar
diffusori vapore / steam output:	1
produzione vapore / steam production:	3,0 Kg/h
soffione / shower head 30x30	1bar-9,3lt/min. - 5bar-12lt/min.

ALTEZZA MINIMA PER INSTALLAZIONE
MINIMAL HEIGHT REQUIRED FOR INSTALLATION _ 245cm

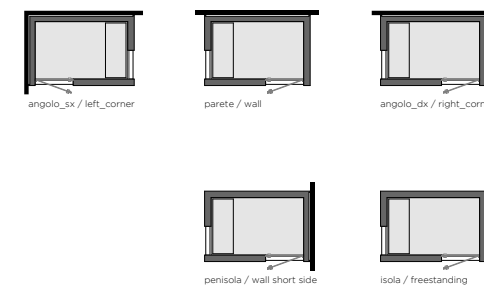
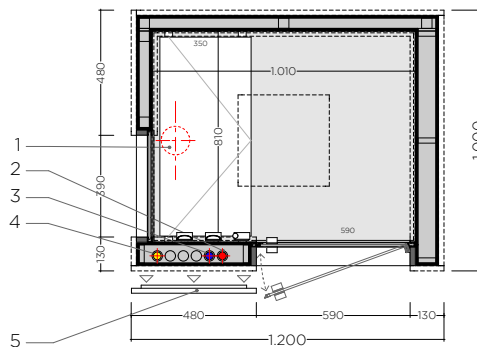
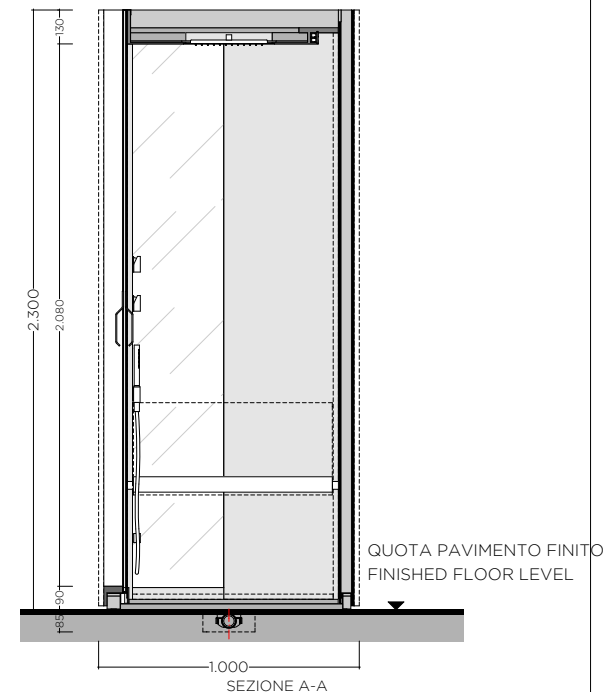
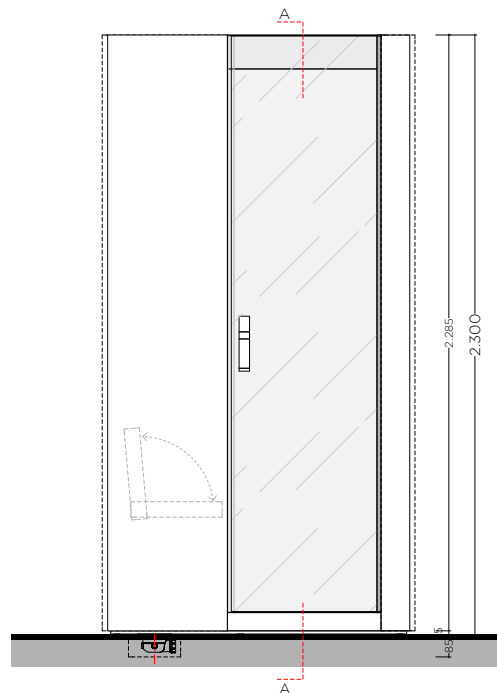

1. SCARICO PIATTO DOCCIA (in corrispondenza con parete tecnica)
SHOWER DRAIN (in correspondence to technical wall)
2. ALIMENTAZIONE ACQUA CALDA / HOT WATER INLET
3. ALIMENTAZIONE ACQUA FREDDA / COLD WATER INLET
4. ALIMENTAZIONE ELETTRICA / POWER SUPPLY
5. PANNELLO RIMOVIBILE PER ISPEZIONE PARETE TECNICA
(in corrispondenza allo scarico del piatto doccia)
REMOVABLE PANEL TO ALLOW INSPECTION OF THE TECHNICAL WALL (in correspondence to the shower tray)

H_hammam

bagno turco con doccia multifunzione
steambath with multifunction shower

PLT03_120x120 lateral_entrance

assorbimento / power consumption 2,8Kw

DATI PRODOTTO / PRODUCT INFORMATION

bacino / shower tray	inox 10/10 - AISI_304
pedana / footboard	corian® o custom
copertura anticondensa con audio e illuminazione RGB integrata in corian®	
ceiling anti-condensation with audio and light system integrated in corian®	
controllo digitale / multifunction Touch - hammam / RGB / audio_bluetooth	
illuminazione con cromoterapia / chromotherapy lighting (RGB)	
temperatura d'esercizio	0-50° C
miscelatori / mixers	inox AISI_316L
seduta a ribalta / folding seat	corian®
soffione / shower 35x35 (RGB opz.)	
soffione / shower + cascata 50x35 / cascade (opz.)	
soffione / shower + 2 cascate 70x35 / 2 cascades (opz.)	

DIMENSIONI GREZZO / DIMENSIONS WITHOUT CLADDING

esterne / external*:	1760x1160 - H. 2300mm
interne / inner:	1010x1010 - H.med. 2110mm
volume interno / inner volume:	2,1mc
peso / weight:	210kg

* nei lati contro muro la parete grezza del hammam è distanziata di 24/25mm
* the distance between the technical wall of the steambath and the walls is 24/25mm

RIVESTIMENTI INTERNI / INTERIOR FINISHES

custom (finitura cliente) min / max:	4mm / 20mm
corian®:	6mm
vetro stratif. vern. / coated laminated glass:	8mm
marmo_alleggerito / marble_lightened:	20mm
legno_TT / TT_wood:	20mm

CARATTERISTICHE ELETTRICHE / ELECTRICAL DATA

alimentazione elettrica / electricity supply:	230 Vac ~ 50/60Hz
corrente assorbita / power consumption:	12A
caldaia / steam generator:	2,0Kw
controllo / touch screen:	25W
uscita elettrovalvole / solenoid valve	12Vdc 9W massimi
uscita altoparlanti / speakers	3W + 3W RMS su 8 ohm
anticondensa / anti-condensation system	150W
cromoterapia / cromo therapy:	30W
RGB soffione / shower head with RGB:	4W

CARATTERISTICHE IDRAULICHE / HYDRAULIC CHARACTERISTICS

piletta / waste:	h.80mm da 3lt/min
pressione esercizio caldaia / boiler pressure:	1,0 / 4,0 bar
diffusori vapore / steam output:	1
produzione vapore / steam production:	3,0 Kg/h
soffione / shower head 30x30	1bar-9,3lt/min. - 5bar-12lt/min.

ALTEZZA MINIMA PER INSTALLAZIONE
MINIMAL HEIGHT REQUIRED FOR INSTALLATION _ 245cm

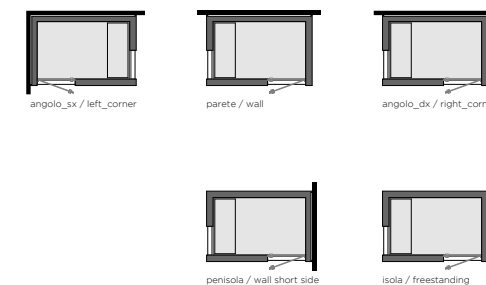
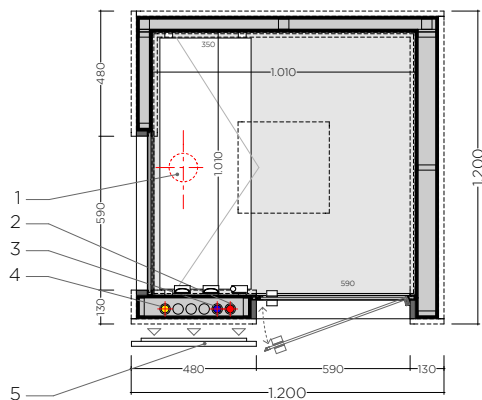
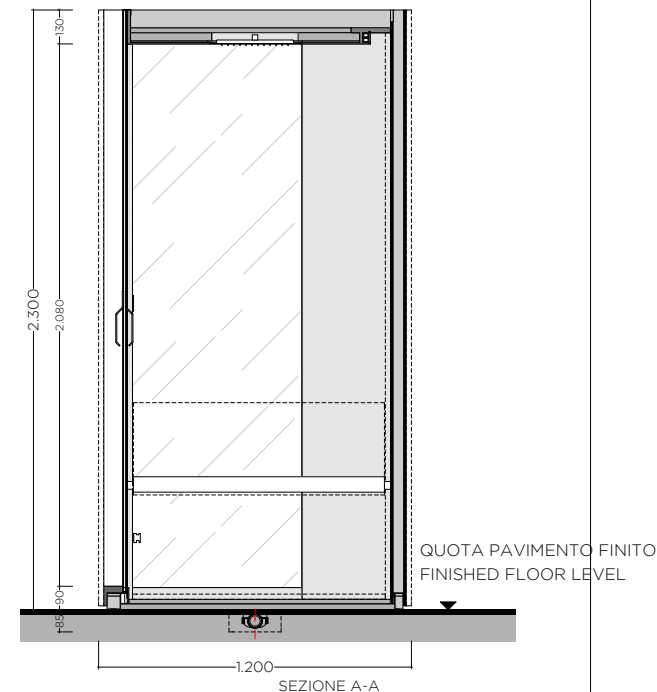
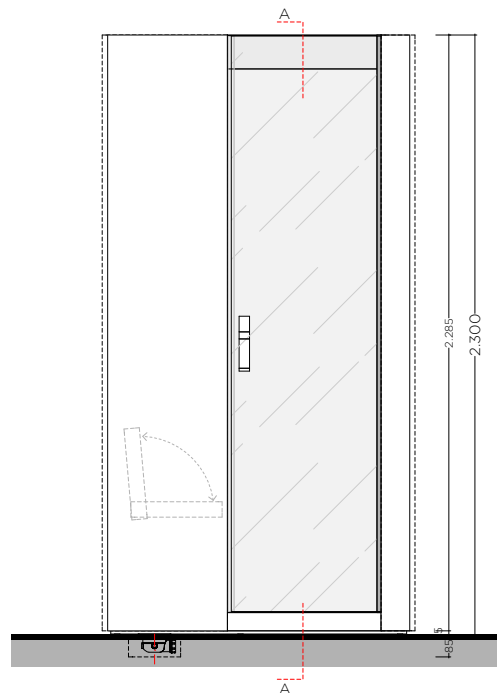

1. SCARICO PIATTO DOCCIA (in corrispondenza con parete tecnica)
SHOWER DRAIN (in correspondence to technical wall)
2. ALIMENTAZIONE ACQUA CALDA / HOT WATER INLET
3. ALIMENTAZIONE ACQUA FREDDA / COLD WATER INLET
4. ALIMENTAZIONE ELETTRICA / POWER SUPPLY
5. PANNELLO RIMOVIBILE PER ISPEZIONE PARETE TECNICA
(in corrispondenza allo scarico del piatto doccia)
REMOVABLE PANEL TO ALLOW INSPECTION OF THE TECHNICAL WALL (in correspondence to the shower tray)

H_hammam

bagno turco con doccia multifunzione
steambath with multifunction shower

PLT03_150x120 lateral_entrance

assorbimento / power consumption 3,5Kw

DATI PRODOTTO / PRODUCT INFORMATION

bacino / shower tray	inox 10/10 - AISI_304
pedana / footboard	corian® o custom
copertura anticondensa con audio e illuminazione RGB integrata in corian®	
ceiling anti-condensation with audio and light system integrated in corian®	
controllo digitale / multifunction Touch - hammam / RGB / audio_bluetooth	
illuminazione con cromoterapia / chromotherapy lighting (RGB)	
temperatura d'esercizio	0-50° C
miscelatori / mixers	inox AISI_316L
seduta a ribalta / folding seat	corian®
soffione / shower 35x35 (RGB opz.)	
soffione / shower + cascata 50x35 / cascade (opz.)	
soffione / shower + 2 cascate 70x35 / 2 cascades (opz.)	

DIMENSIONI GREZZO / DIMENSIONS WITHOUT CLADDING

esterne / external*:	1160x1460 - H. 2300mm
interne / inner:	1280x980 - H.med. 2110mm
volume interno / inner volume:	2,6mc
peso / weight:	250kg

* nei lati contro muro la parete grezza del hammam è distanziata di 24/25mm
* the distance between the technical wall of the steambath and the walls is 24/25mm

RIVESTIMENTI INTERNI / INTERIOR FINISHES

custom (finitura cliente) min / max:	4mm / 20mm
corian®:	6mm
vetro stratif. vern. / coated laminated glass:	8mm
marmo_alleggerito / marble_lightened:	20mm
legno_TT / TT_wood:	20mm

CARATTERISTICHE ELETTRICHE / ELECTRICAL DATA

alimentazione elettrica / electricity supply:	230 Vac ~ 50/60Hz
corrente assorbita / power consumption:	16A
caldaia / steam generator:	3,0Kw
controllo / touch screen:	25W
uscita elettrovalvole / solenoid valve	12Vdc 9W massimi
uscita altoparlanti / speakers	3W + 3W RMS su 8 ohm
anticondensa / anti-condensation system	190W
cromoterapia / cromo terapy:	40W
RGB soffione / shower head with RGB:	4W

CARATTERISTICHE IDRAULICHE / HYDRAULIC CHARACTERISTICS

piletta / waste:	h.80mm da 3lt/min
pressione esercizio caldaia / boiler pressure:	1,0 / 4,0 bar
diffusori vapore / steam output:	1
produzione vapore / steam production:	4,5 Kg/h
soffione / shower head 30x30	1bar-9,3lt/min. - 5bar-12lt/min.

ALTEZZA MINIMA PER INSTALLAZIONE
MINIMAL HEIGHT REQUIRED FOR INSTALLATION _ 245cm

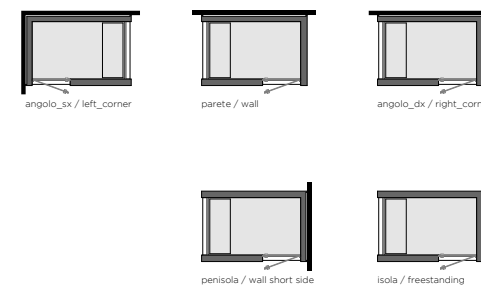
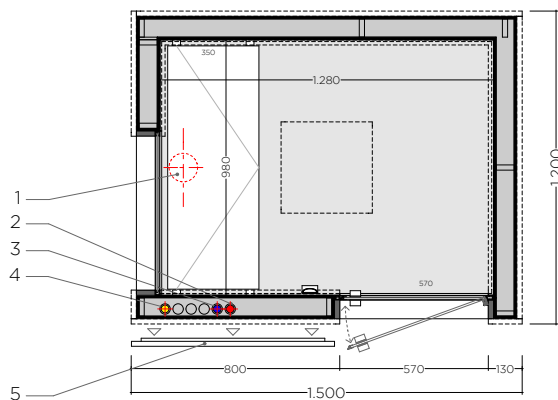
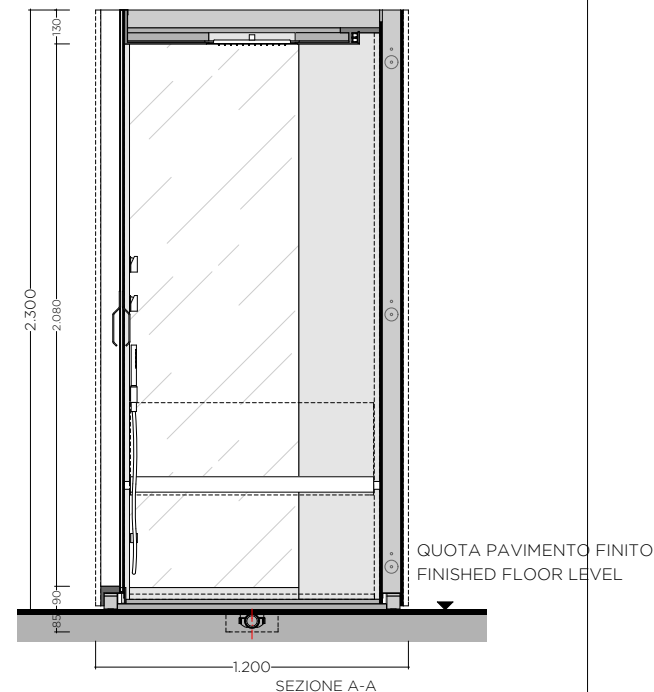
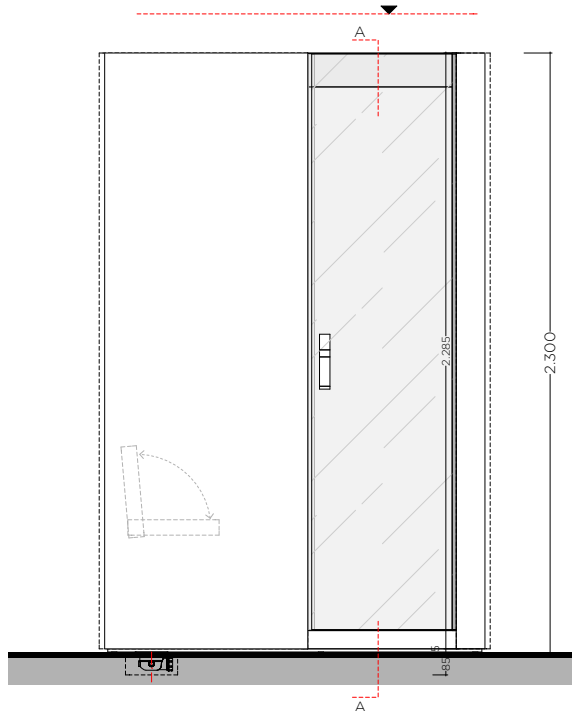

1. SCARICO PIATTO DOCCIA (in corrispondenza con parete tecnica)
SHOWER DRAIN (in correspondence to technical wall)
2. ALIMENTAZIONE ACQUA CALDA / HOT WATER INLET
3. ALIMENTAZIONE ACQUA FREDDA / COLD WATER INLET
4. ALIMENTAZIONE ELETTRICA / POWER SUPPLY
5. PANNELLO RIMOVIBILE PER ISPEZIONE PARETE TECNICA
(in corrispondenza allo scarico del piatto doccia)
REMOVABLE PANEL TO ALLOW INSPECTION OF THE TECHNICAL WALL (in correspondence to the shower tray)

H_hammam

bagno turco con doccia multifunzione
steambath with multifunction shower

PLT03_180x120 lateral_entrance

assorbimento / power consumption 4,2Kw

DATI PRODOTTO / PRODUCT INFORMATION

bacino / shower tray inox 10/10 - AISI_304
 pedana / footboard corian® o custom
 copertura anticondensa con audio e illuminazione RGB integrata in corian®
 ceiling anti-condensation with audio and light system integrated in corian®
 controllo digitale / multifunction Touch - hammam / RGB / audio_bluetooth
 illuminazione con cromoterapia / chromotherapy lighting (RGB)
 temperatura d'esercizio 0-50° C
 miscelatori / mixers inox AISI_316L
 seduta a ribalta / folding seat corian®
 soffione / shower 35x35 (RGB opz.)
 soffione / shower + cascata 50x35 / cascade (opz.)
 soffione / shower + 2 cascate 70x35 / 2 cascades (opz.)

DIMENSIONI GREZZO / DIMENSIONS WITHOUT CLADDING

esterne / external*: 1760x1160 - H. 2300mm
 interne / inner: 1580x980 - H.med. 2110mm
 volume interno / inner volume: 3,3mc
 peso / weight: 300kg

* nei lati contro muro la parete grezza del hammam è distanziata di 24/25mm
 * the distance between the technical wall of the steambath and the walls is 24/25mm

RIVESTIMENTI INTERNI / INTERIOR FINISHES

custom (finitura cliente) min / max: 4mm / 20mm
 corian®: 6mm
 vetro stratif. vern. / coated laminated glass: 8mm
 marmo_alleggerito / marble_lightened: 20mm
 legno_TT / TT_wood: 20mm

CARATTERISTICHE ELETTRICHE / ELECTRICAL DATA

alimentazione elettrica / electricity supply: 230 Vac ~ 50/60Hz
 corrente assorbita / power consumption: 18A
 caldaia / steam generator: 3,5Kw
 controllo / touch screen: 25W
 uscita elettrovalvole / solenoid valve 12Vdc 9W massimi
 uscita altoparlanti / speakers 3W + 3W RMS su 8 ohm
 anticondensa / anti-condensation system 230W
 cromoterapia / cromo therapy: 50W
 RGB soffione / shower head with RGB: 4W

CARATTERISTICHE IDRAULICHE / HYDRAULIC CHARACTERISTICS

piletta / waste: h.80mm da 3lit/min
 pressione esercizio caldaia / boiler pressure: 1,0 / 4,0 bar
 diffusori vapore / steam output: 1
 produzione vapore / steam production: 4,5 Kg/h
 soffione / shower head 30x30 1bar-9,3lit/min. - 5bar-12lit/min.

ALTEZZA MINIMA PER INSTALLAZIONE
MINIMAL HEIGHT REQUIRED FOR INSTALLATION _ 245cm

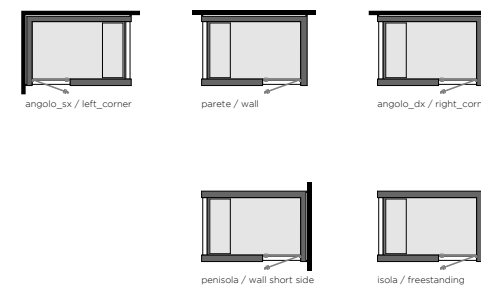
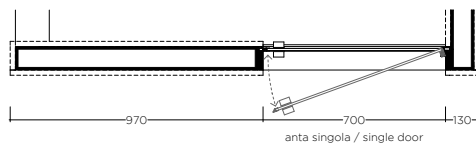
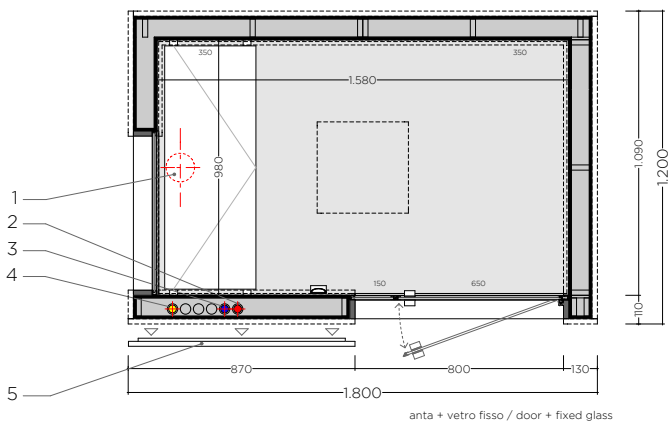
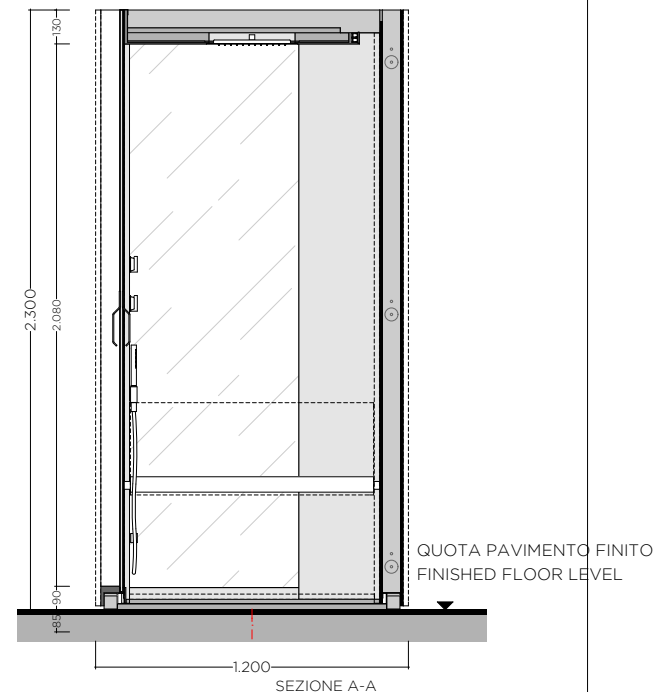
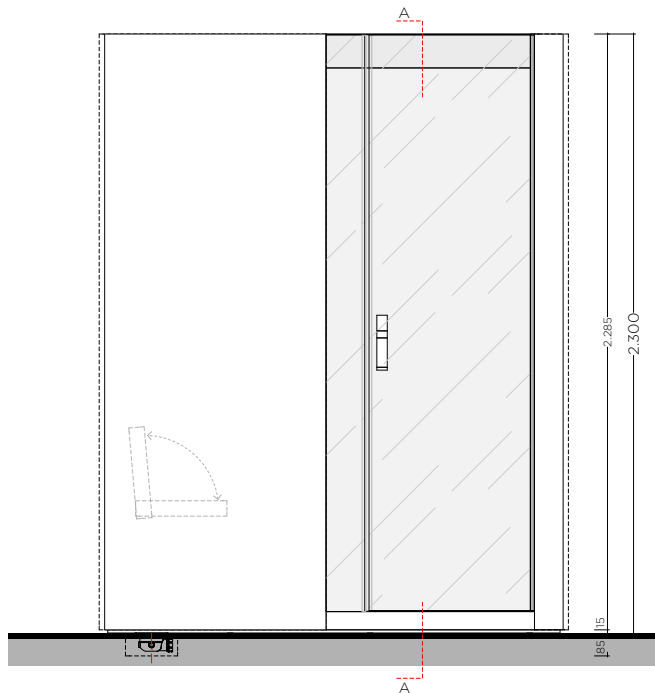

1. SCARICO PIATTO DOCCIA (in corrispondenza con parete tecnica)
SHOWER DRAIN (in correspondence to technical wall)
2. ALIMENTAZIONE ACQUA CALDA / HOT WATER INLET
3. ALIMENTAZIONE ACQUA FREDDA / COLD WATER INLET
4. ALIMENTAZIONE ELETTRICA / POWER SUPPLY
5. PANNELLO RIMOVIBILE PER ISPEZIONE PARETE TECNICA
(in corrispondenza allo scarico del piatto doccia)
REMOVABLE PANEL TO ALLOW INSPECTION OF THE TECHNICAL WALL (in correspondence to the shower tray)

H_hammam

bagno turco con doccia multifunzione
steambath with multifunction shower

PLT03_210x120 lateral_entrance

assorbimento / power consumption 4,3Kw

DATI PRODOTTO / PRODUCT INFORMATION

bacino / shower tray	inox 10/10 - AISI_304
pedana / footboard	corian® o custom
copertura anticondensa con audio e illuminazione RGB integrata in corian®	
ceiling anti-condensation with audio and light system integrated in corian®	
controllo digitale / multifunction Touch - hammam / RGB / audio_bluetooth	
illuminazione con cromoterapia / chromotherapy lighting (RGB)	
temperatura d'esercizio	0-50° C
miscelatori / mixers	inox AISI_316L
seduta a ribalta / folding seat	corian®
soffione / shower 35x35 (RGB opz.)	
soffione / shower + cascata 50x35 / cascade (opz.)	
soffione / shower + 2 cascate 70x35 / 2 cascades (opz.)	

DIMENSIONI GREZZO / DIMENSIONS WITHOUT CLADDING

esterne / external*:	1760x1160 - H. 2300mm
interne / inner:	1880x980 - H.med. 2110mm
volume interno / inner volume:	3,3mc
peso / weight:	350kg

* nei lati contro muro la parete grezza del hammam è distanziata di 24/25mm
* the distance between the technical wall of the steambath and the walls is 24/25mm

RIVESTIMENTI INTERNI / INTERIOR FINISHES

custom (finitura cliente) min / max:	4mm / 20mm
corian®:	6mm
vetro stratif. vern. / coated laminated glass:	8mm
marmo_alleggerito / marble_lightened:	20mm
legno_TT / TT_wood:	20mm

CARATTERISTICHE ELETTRICHE / ELECTRICAL SPECIFICATIONS

alimentazione elettrica / power supply:	230 Vac ~ 50/60Hz
corrente assorbita / power consumption:	20A
caldaia / steam generator:	3,5Kw
controllo / touch screen:	25W
uscita elettrovalvole / solenoid valve:	12Vdc 9W massimi
uscita altoparlanti / speakers:	3W + 3W RMS su 8 ohm
anticondensa / anti-condensation system:	280W
cromoterapia / cromo therapy:	57W
RGB soffione / shower head with RGB:	4W

CARATTERISTICHE IDRAULICHE / HYDRAULIC CHARACTERISTICS

piletta / waste:	h.80mm da 3lit/min
pressione esercizio caldaia / boiler pressure:	1,0 / 4,0 bar
diffusori vapore / steam output:	1
produzione vapore / steam production:	5,5 Kg/h
soffione / shower head 30x30	1bar-9,3lt/min. - 5bar-12lt/min.

ALTEZZA MINIMA PER INSTALLAZIONE
MINIMAL HEIGHT REQUIRED FOR INSTALLATION _ 245cm

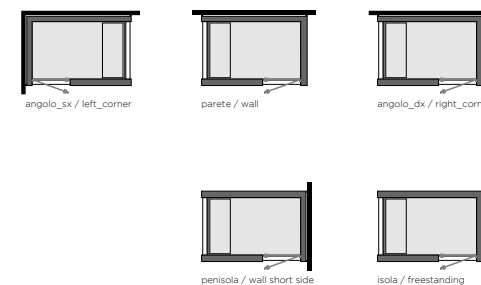
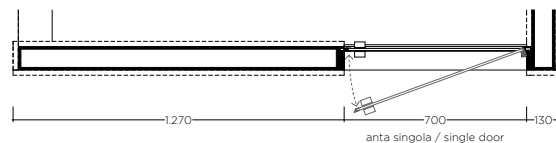
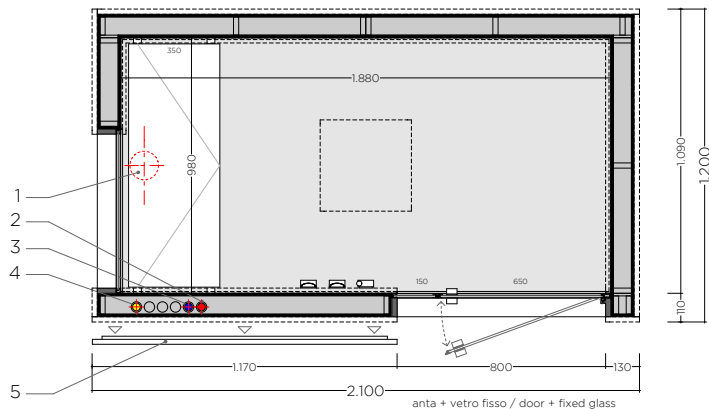
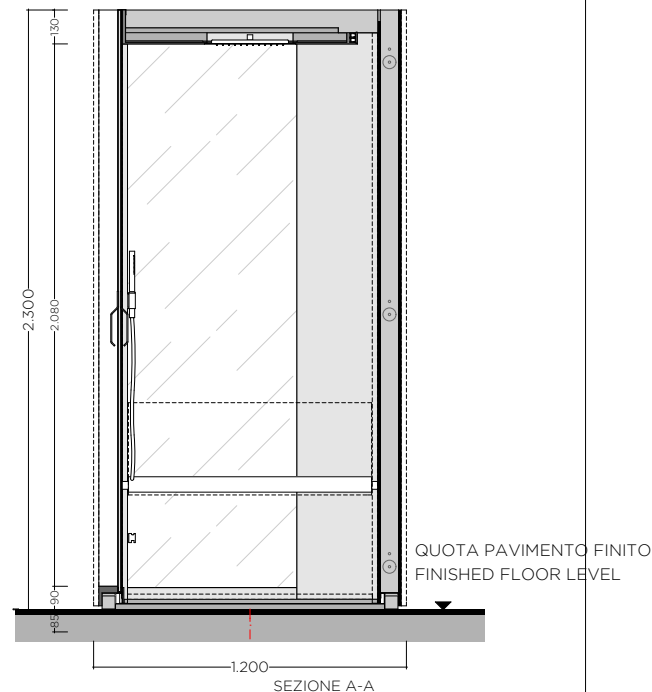
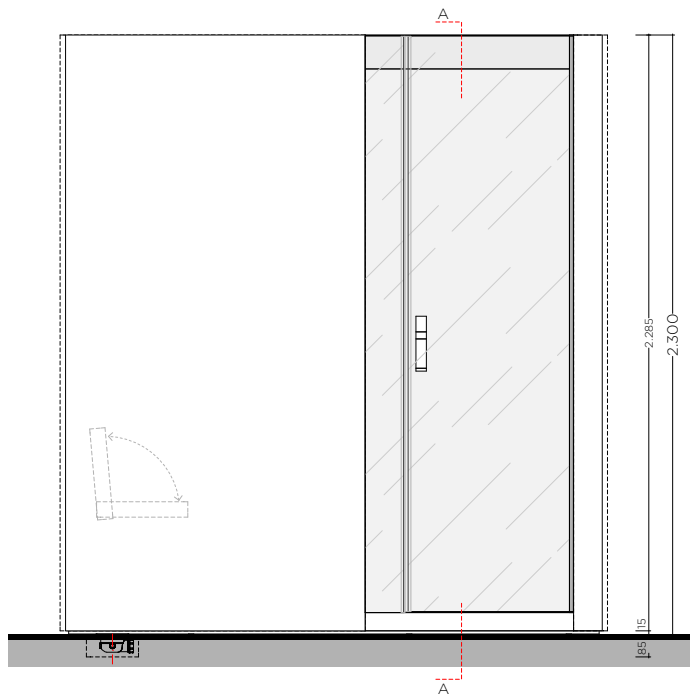

1. SCARICO PIATTO DOCCIA (in corrispondenza con parete tecnica)
SHOWER DRAIN (in correspondence to technical wall)
2. ALIMENTAZIONE ACQUA CALDA / HOT WATER INLET
3. ALIMENTAZIONE ACQUA FREDDA / COLD WATER INLET
4. ALIMENTAZIONE ELETTRICA / POWER SUPPLY
5. PANNELLO RIMOVIBILE PER ISPEZIONE PARETE TECNICA
(in corrispondenza allo scarico del piatto doccia)
REMOVABLE PANEL TO ALLOW INSPECTION OF THE TECHNICAL WALL (in correspondence to the shower tray)

H_hammam

bagno turco con doccia multifunzione
steambath with multifunction shower

PLT03_240x120 lateral_entrance

assorbimento / power consumption 6,0Kw

DATI PRODOTTO / PRODUCT INFORMATION

bacino / shower tray	inox 10/10 - AISI_304
pedana / footboard	corian® o custom
copertura anticondensa con audio e illuminazione RGB integrata in corian®	
ceiling anti-condensation with audio and light system integrated in corian®	
controllo digitale / multifunction Touch - hammam / RGB / audio/bluetooth	
illuminazione con cromoterapia / chromotherapy lighting (RGB)	
temperatura d'esercizio	0-50° C
miscelatori / mixers	inox AISI_316L
seduta a ribalta / folding seat	corian®
soffione / shower 35x35 (RGB opz.)	
soffione / shower + cascata 50x35 / cascade (opz.)	
soffione / shower + 2 cascate 70x35 / 2 cascades (opz.)	

DIMENSIONI GREZZO / DIMENSIONS WITHOUT CLADDING

esterne / external*:	2360x1160 - H. 2300mm
interne / inner:	2180x980 - H.med. 2110mm
volume interno / inner volume:	4,6mc
peso / weight:	380kg

* nei lati contro muro la parete grezza del hammam è distanziata di 24/25mm
* the distance between the technical wall of the steambath and the walls is 24/25mm

RIVESTIMENTI INTERNI / INTERIOR FINISHES

custom (finitura cliente) min / max:	4mm / 20mm
corian®:	6mm
vetro stratif. vern. / coated laminated glass:	8mm
marmo_alleggerito / marble_lightened:	20mm
legno_TT / TT_wood:	20mm

CARATTERISTICHE ELETTRICHE / ELECTRICAL DATA

alimentazione elettrica / electricity supply:	230 Vac ~ 50/60Hz
corrente assorbita / power consumption:	27A
caldaia / steam generator:	5,0Kw (2+2)
controllo / touch screen:	25W
uscita elettrovalvole / solenoid valve	12Vdc 9W massimi
uscita altoparlanti / speakers	3W + 3W RMS su 8 ohm
anticondensa / anti-condensation system	330W
cromoterapia / cromo therapy:	70W
RGB soffione / shower head with RGB:	4W

CARATTERISTICHE IDRAULICHE / HYDRAULIC CHARACTERISTICS

piiletta / waste:	h.80mm da 3lt/min
pressione esercizio caldaia / boiler pressure:	1,0 / 4,0 bar
diffusori vapore / steam output:	1
produzione vapore / steam production:	6,0 Kg/h
soffione / shower head 30x30	1bar-9,3lt/min. - 5bar-12lt/min.

ALTEZZA MINIMA PER INSTALLAZIONE
MINIMAL HEIGHT REQUIRED FOR INSTALLATION _ 245cm

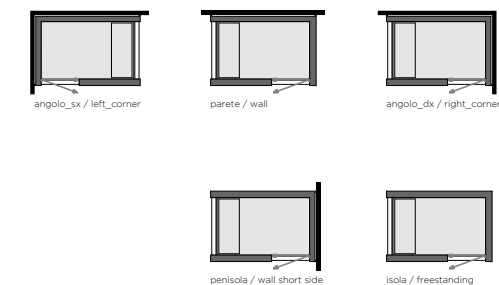
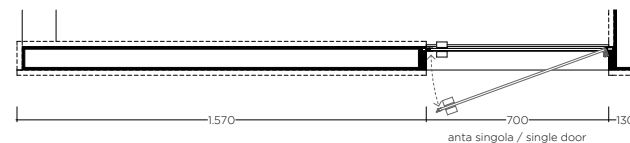
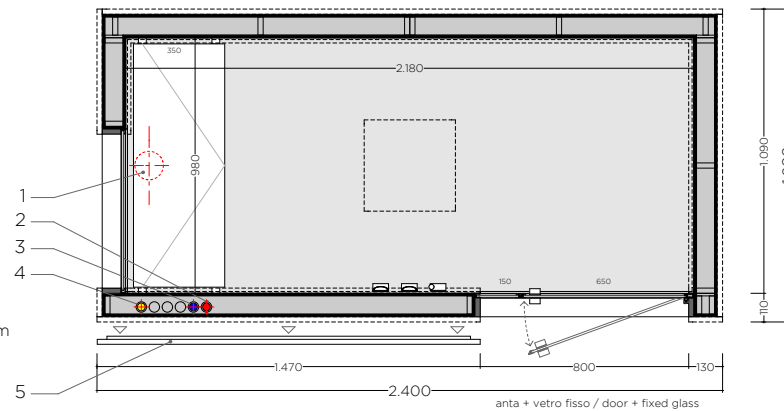
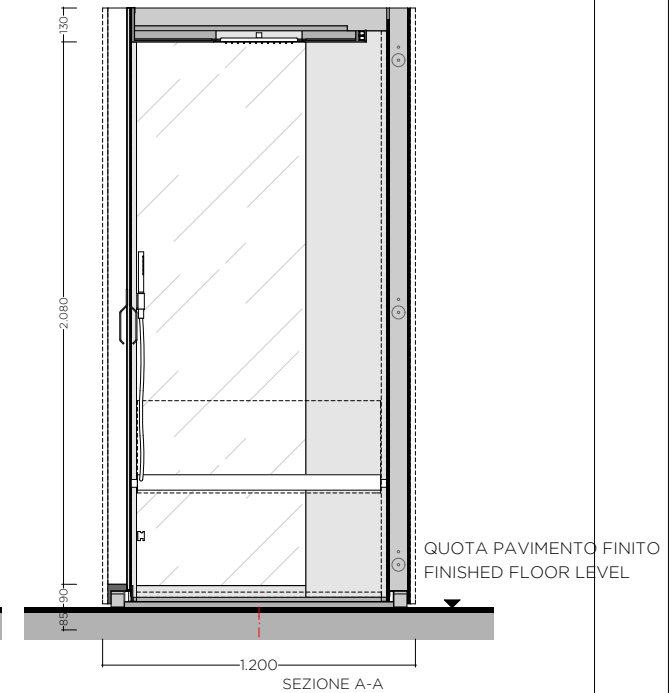
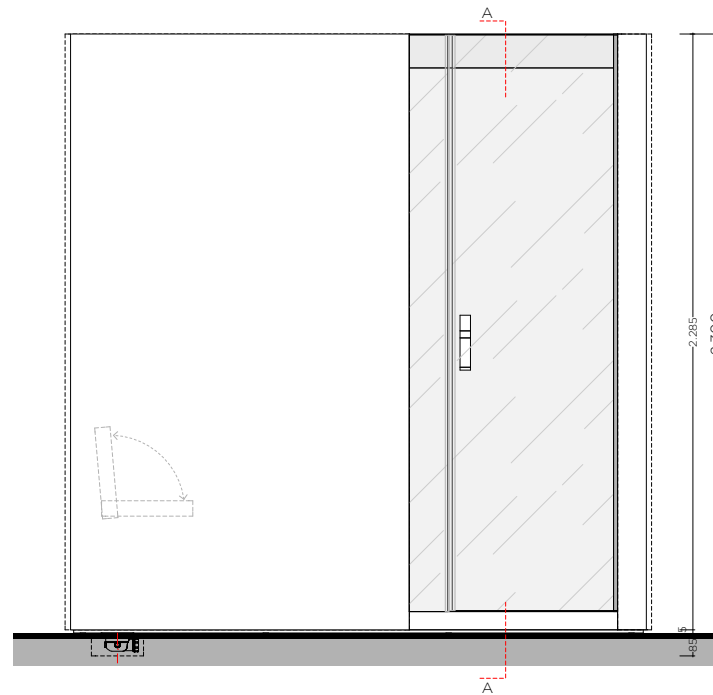

1. SCARICO PIATTO DOCCIA (in corrispondenza con parete tecnica)
SHOWER DRAIN (in correspondence to technical wall)
2. ALIMENTAZIONE ACQUA CALDA / HOT WATER INLET
3. ALIMENTAZIONE ACQUA FREDDA / COLD WATER INLET
4. ALIMENTAZIONE ELETTRICA / POWER SUPPLY
5. PANNELLO RIMOVIBILE PER ISPEZIONE PARETE TECNICA
(in corrispondenza allo scarico del piatto doccia)
REMOVABLE PANEL TO ALLOW INSPECTION OF THE TECHNICAL WALL (in correspondence to the shower tray)

H_hammam

bagno turco con doccia multifunzione
steambath with multifunction shower

PLT04_120x100 lateral_entrance

assorbimento / power consumption 2,7Kw

DATI PRODOTTO / PRODUCT INFORMATION

bacino / shower tray	inox 10/10 - AISI_304
pedana / footboard	corian® o custom
copertura anticondensa con audio e illuminazione RGB integrata in corian®	
ceiling anti-condensation with audio and light system integrated in corian®	
controllo digitale / multifunction Touch - hammam / RGB / audio_bluetooth	
illuminazione con cromoterapia / chromotherapy lighting (RGB)	
temperatura d'esercizio	0-50° C
miscelatori / mixers	inox AISI_316L
seduta a ribalta / folding seat	corian®
soffione / shower 35x35 (RGB opz.)	
soffione / shower + cascata 50x35 / cascade (opz.)	
soffione / shower + 2 cascate 70x35 / 2 cascades (opz.)	

DIMENSIONI GREZZO / DIMENSIONS WITHOUT CLADDING

esterne / external*:	1200x1000 - H. 2300mm
interne / inner:	1010x810 - H.med. 2110mm
volume interno / inner volume:	1,7mc
peso / weight:	170kg

* nei lati contro muro la parete grezza del hammam è distanziata di 24/25mm
* the distance between the technical wall of the steambath and the walls is 24/25mm

RIVESTIMENTI INTERNI / INTERIOR FINISHES

custom (finitura cliente) min / max:	4mm / 20mm
corian®:	6mm
vetro stratif. vern. / coated laminated glass:	8mm
marmo_alleggerito / marble_lightened:	20mm
legno_TT / TT_wood:	20mm

CARATTERISTICHE ELETTRICHE / ELECTRICAL DATA

alimentazione elettrica / electricity supply:	230 Vac ~ 50/60Hz
corrente assorbita / power consumption:	12A
caldaia / steam generator:	2,0Kw
controllo / touch screen:	25W
uscita elettrovalvole / solenoid valve	12Vdc 9W massimi
uscita altoparlanti / speakers	3W + 3W RMS su 8 ohm
anticondensa / anti-condensation system	140W
cromoterapia / cromo therapy:	30W
RGB soffione / shower head with RGB:	4W

CARATTERISTICHE IDRAULICHE / HYDRAULIC CHARACTERISTICS

piletta / waste:	h.80mm da 3lt/min
pressione esercizio caldaia / boiler pressure:	1,0 / 4,0 bar
diffusori vapore / steam output:	1
produzione vapore / steam production:	3,0 Kg/h
soffione / shower head 30x30	1bar-9,3lt/min. - 5bar-12lt/min.

ALTEZZA MINIMA PER INSTALLAZIONE
MINIMAL HEIGHT REQUIRED FOR INSTALLATION _ 245cm

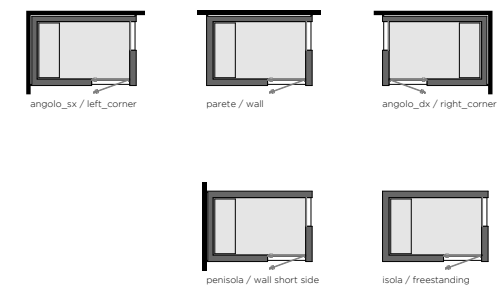
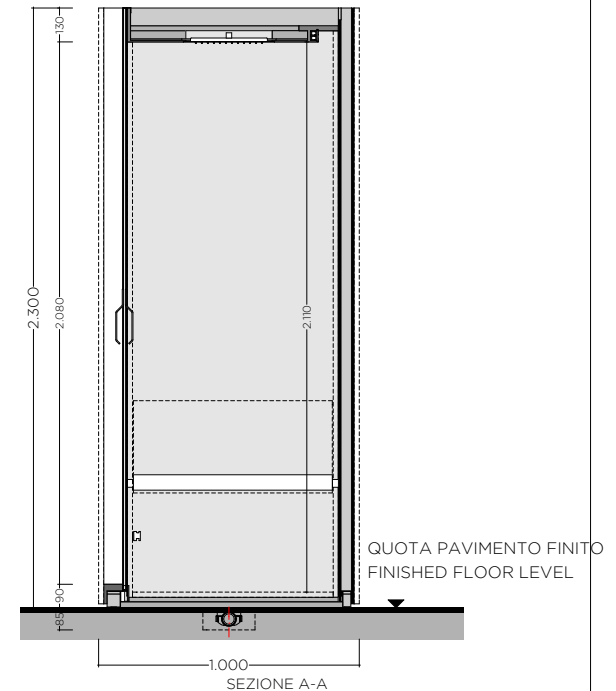
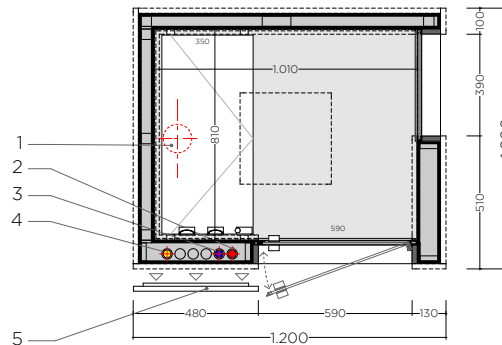
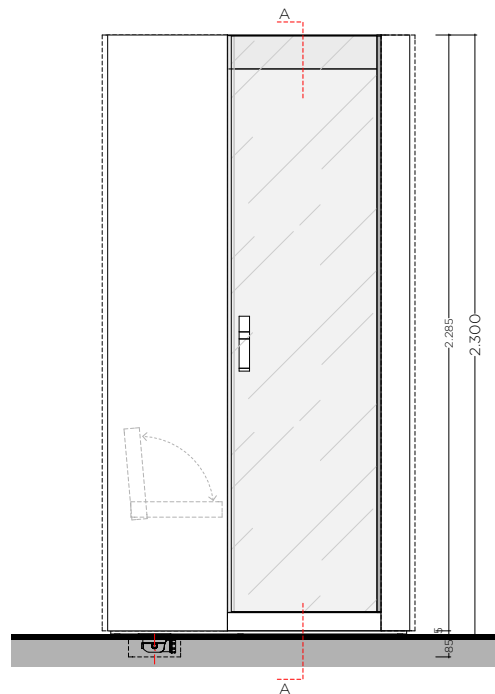

1. SCARICO PIATTO DOCCIA (in corrispondenza con parete tecnica)
SHOWER DRAIN (in correspondence to technical wall)
2. ALIMENTAZIONE ACQUA CALDA / HOT WATER INLET
3. ALIMENTAZIONE ACQUA FREDDA / COLD WATER INLET
4. ALIMENTAZIONE ELETTRICA / POWER SUPPLY
5. PANNELLO RIMOVIBILE PER ISPEZIONE PARETE TECNICA
(in corrispondenza allo scarico del piatto doccia)
REMOVABLE PANEL TO ALLOW INSPECTION OF THE TECHNICAL WALL (in correspondence to the shower tray)

H_hammam

bagno turco con doccia multifunzione
steambath with multifunction shower

PLT04_120x120 lateral_entrance

assorbimento / power consumption 2,8Kw

DATI PRODOTTO / PRODUCT INFORMATION

bacino / shower tray	inox 10/10 - AISI_304
pedana / footboard	corian® o custom
copertura anticondensa con audio e illuminazione RGB integrata in corian®	
ceiling anti-condensation with audio and light system integrated in corian®	
controllo digitale / multifunction Touch - hammam / RGB / audio_bluetooth	
illuminazione con cromoterapia / chromotherapy lighting (RGB)	
temperatura d'esercizio	0-50° C
miscelatori / mixers	inox AISI_316L
seduta a ribalta / folding seat	corian®
soffione / shower 35x35 (RGB opz.)	
soffione / shower + cascata 50x35 / cascade (opz.)	
soffione / shower + 2 cascate 70x35 / 2 cascades (opz.)	

DIMENSIONI GREZZO / DIMENSIONS WITHOUT CLADDING

esterne / external*:	1760x1160 - H. 2300mm
interne / inner:	1010x1010 - H.med. 2110mm
volume interno / inner volume:	2,1mc
peso / weight:	210kg

* nei lati contro muro la parete grezza del hammam è distanziata di 24/25mm
* the distance between the technical wall of the steambath and the walls is 24/25mm

RIVESTIMENTI INTERNI / INTERIOR FINISHES

custom (finitura cliente) min / max:	4mm / 20mm
corian®:	6mm
vetro stratif. vern. / coated laminated glass:	8mm
marmo_alleggerito / marble_lightened:	20mm
legno_TT / TT_wood:	20mm

CARATTERISTICHE ELETTRICHE / ELECTRICAL DATA

alimentazione elettrica / electricity supply:	230 Vac ~ 50/60Hz
corrente assorbita / power consumption:	12A
caldaia / steam generator:	2,0Kw
controllo / touch screen:	25W
uscita elettrovalvole / solenoid valve	12Vdc 9W massimi
uscita altoparlanti / speakers	3W + 3W RMS su 8 ohm
anticondensa / anti-condensation system	150W
cromoterapia / cromo therapy:	30W
RGB soffione / shower head with RGB:	4W

CARATTERISTICHE IDRAULICHE / HYDRAULIC CHARACTERISTICS

piletta / waste:	h.80mm da 3lt/min
pressione esercizio caldaia / boiler pressure:	1,0 / 4,0 bar
diffusori vapore / steam output:	1
produzione vapore / steam production:	3,0 Kg/h
soffione / shower head 30x30	1bar-9,3lt/min. - 5bar-12lt/min.

ALTEZZA MINIMA PER INSTALLAZIONE
MINIMAL HEIGHT REQUIRED FOR INSTALLATION _ 245cm

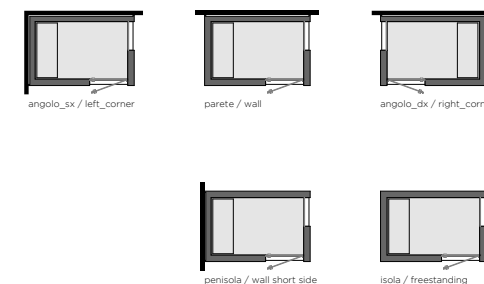
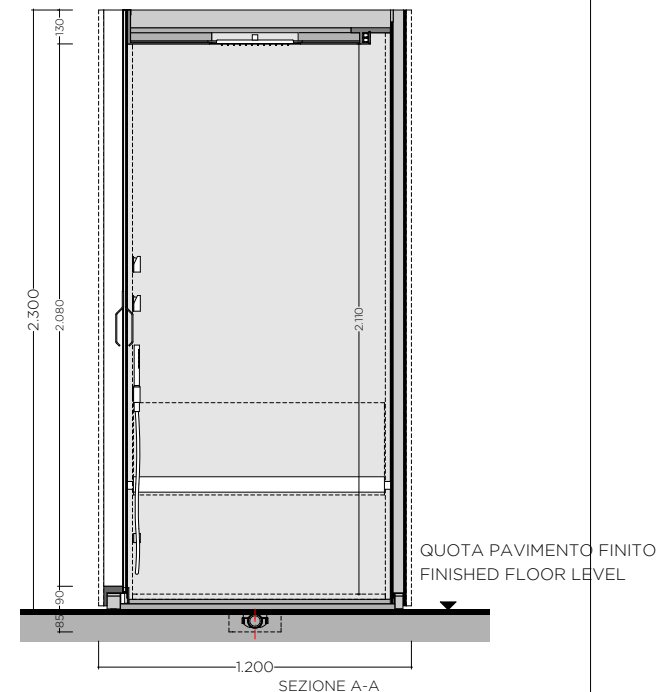
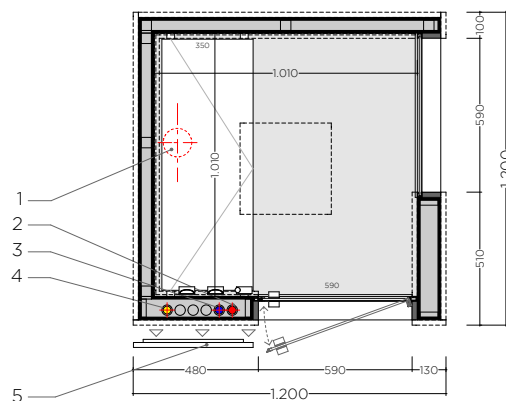
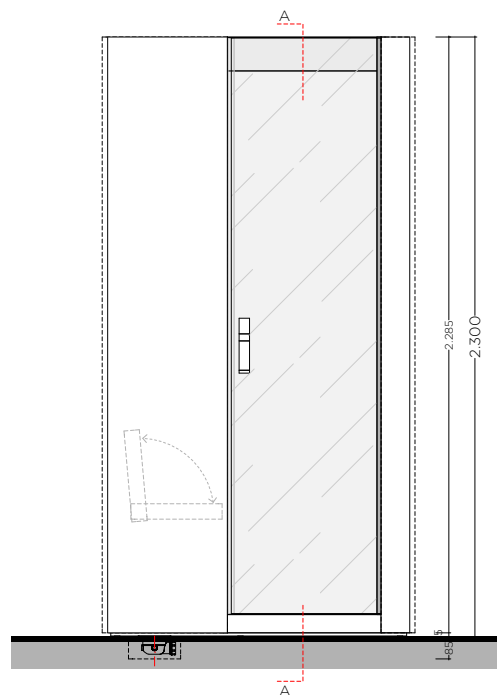

1. SCARICO PIATTO DOCCIA (in corrispondenza con parete tecnica)
SHOWER DRAIN (in correspondence to technical wall)
2. ALIMENTAZIONE ACQUA CALDA / HOT WATER INLET
3. ALIMENTAZIONE ACQUA FREDDA / COLD WATER INLET
4. ALIMENTAZIONE ELETTRICA / POWER SUPPLY
5. PANNELLO RIMOVIBILE PER ISPEZIONE PARETE TECNICA
(in corrispondenza allo scarico del piatto doccia)
REMOVABLE PANEL TO ALLOW INSPECTION OF THE TECHNICAL WALL (in correspondence to the shower tray)

H_hammam

bagno turco con doccia multifunzione
steambath with multifunction shower

PLT04_150x120 lateral_entrance

assorbimento / power consumption 3,5Kw

DATI PRODOTTO / PRODUCT INFORMATION

bacino / shower tray	inox 10/10 - AISI_304
pedana / footboard	corian® o custom
copertura anticondensa con audio e illuminazione RGB integrata in corian®	
ceiling anti-condensation with audio and light system integrated in corian®	
controllo digitale / multifunction Touch - hammam / RGB / audio/bluetooth	
illuminazione con cromoterapia / chromotherapy lighting (RGB)	
temperatura d'esercizio	0-50° C
miscelatori / mixers	inox AISI_316L
seduta a ribalta / folding seat	corian®
soffione / shower 35x35 (RGB opz.)	
soffione / shower + cascata 50x35 / cascade (opz.)	
soffione / shower + 2 cascate 70x35 / 2 cascades (opz.)	

DIMENSIONI GREZZO / DIMENSIONS WITHOUT CLADDING

esterne / external*:	1160x1460 - H. 2300mm
interne / inner:	1310x980 - H.med. 2110mm
volume interno / inner volume:	2,6mc
peso / weight:	250kg

* nei lati contro muro la parete grezza del hammam è distanziata di 24/25mm
* the distance between the technical wall of the steambath and the walls is 24/25mm

RIVESTIMENTI INTERNI / INTERIOR FINISHES

custom (finitura cliente) min / max:	4mm / 20mm
corian®:	6mm
vetro stratif. vern. / coated laminated glass:	8mm
marmo_alleggerito / marble_lightened:	20mm
legno_TT / TT_wood:	20mm

CARATTERISTICHE ELETTRICHE / ELECTRICAL DATA

alimentazione elettrica / electricity supply:	230 Vac ~ 50/60Hz
corrente assorbita / power consumption:	16A
caldaia / steam generator:	3,0Kw
controllo / touch screen:	25W
uscita elettrovalvole / solenoid valve	12Vdc 9W massimi
uscita altoparlanti / speakers	3W + 3W RMS su 8 ohm
anticondensa / anti-condensation system	190W
cromoterapia / cromo therapy:	40W
RGB soffione / shower head with RGB:	4W

CARATTERISTICHE IDRAULICHE / HYDRAULIC CHARACTERISTICS

piletta / waste:	h.80mm da 3lt/min
pressione esercizio caldaia / boiler pressure:	1,0 / 4,0 bar
diffusori vapore / steam output:	1
produzione vapore / steam production:	4,5 Kg/h
soffione / shower head 30x30	1bar-9,3lt/min. - 5bar-12lt/min.

ALTEZZA MINIMA PER INSTALLAZIONE
MINIMAL HEIGHT REQUIRED FOR INSTALLATION _ 245cm

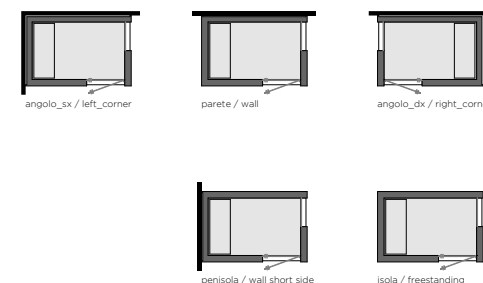
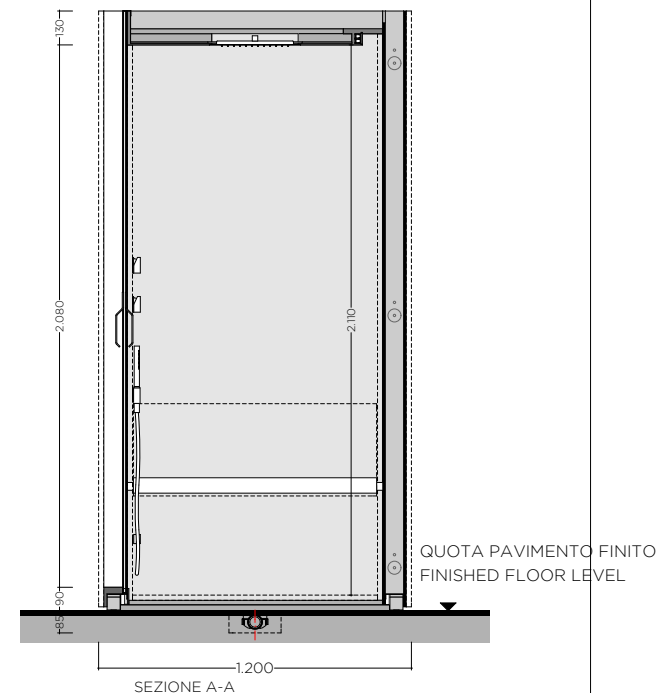
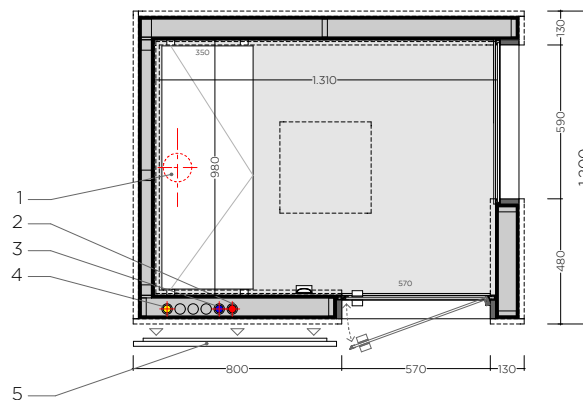
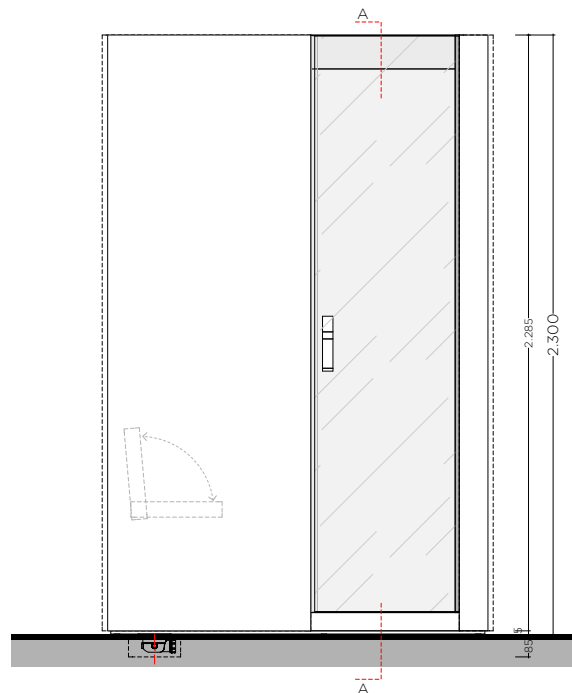

1. SCARICO PIATTO DOCCIA (in corrispondenza con parete tecnica)
SHOWER DRAIN (in correspondence to technical wall)
2. ALIMENTAZIONE ACQUA CALDA / HOT WATER INLET
3. ALIMENTAZIONE ACQUA FREDDA / COLD WATER INLET
4. ALIMENTAZIONE ELETTRICA / POWER SUPPLY
5. PANNELLO RIMOVIBILE PER ISPEZIONE PARETE TECNICA
(in corrispondenza allo scarico del piatto doccia)
REMOVABLE PANEL TO ALLOW INSPECTION OF THE TECHNICAL WALL (in correspondence to the shower tray)

H_hammam

bagno turco con doccia multifunzione
steambath with multifunction shower

PLT04_180x120 lateral_entrance

assorbimento / power consumption 4,2Kw

DATI PRODOTTO / PRODUCT INFORMATION

bacino / shower tray inox 10/10 - AISI_304
 pedana / footboard corian® o custom
 copertura anticondensa con audio e illuminazione RGB integrata in corian®
 ceiling anti-condensation with audio and light system integrated in corian®
 controllo digitale / multifunction Touch - hammam / RGB / audio_bluetooth
 illuminazione con cromoterapia / chromotherapy lighting (RGB)
 temperatura d'esercizio 0-50° C
 miscelatori / mixers inox AISI_316L
 seduta a ribalta / folding seat corian®
 soffione / shower 35x35 (RGB opz.)
 soffione / shower + cascata 50x35 / cascade (opz.)
 soffione / shower + 2 cascate 70x35 / 2 cascades (opz.)

DIMENSIONI GREZZO / DIMENSIONS WITHOUT CLADDING

esterne / external*: 1760x1160 - H. 2300mm
 interne / inner: 1580x980 - H.med. 2110mm
 volume interno / inner volume: 3,3mc
 peso / weight: 300kg

* nei lati contro muro la parete grezza del hammam è distanziata di 24/25mm
 * the distance between the technical wall of the steambath and the walls is 24/25mm

RIVESTIMENTI INTERNI / INTERIOR FINISHES

custom (finitura cliente) min / max: 4mm / 20mm
 corian®: 6mm
 vetro stratif. vern. / coated laminated glass: 8mm
 marmo_alleggerito / marble_lightened: 20mm
 legno_TT / TT_wood: 20mm

CARATTERISTICHE ELETTRICHE / ELECTRICAL DATA

alimentazione elettrica / electricity supply: 230 Vac ~ 50/60Hz
 corrente assorbita / power consumption: 18A
 caldaia / steam generator: 3,5Kw
 controllo / touch screen: 25W
 uscita elettrovalvole / solenoid valve 12Vdc 9W massimi
 uscita altoparlanti / speakers 3W + 3W RMS su 8 ohm
 anticondensa / anti-condensation system 230W
 cromoterapia / cromo therapy: 50W
 RGB soffione / shower head with RGB: 4W

CARATTERISTICHE IDRAULICHE / HYDRAULIC CHARACTERISTICS

piletta / waste: h.80mm da 3lt/min
 pressione esercizio caldaia / boiler pressure: 1,0 / 4,0 bar
 diffusori vapore / steam output: 1
 produzione vapore / steam production: 4,5 Kg/h
 soffione / shower head 30x30 1bar-9,3lt/min. - 5bar-12lt/min.

ALTEZZA MINIMA PER INSTALLAZIONE
MINIMAL HEIGHT REQUIRED FOR INSTALLATION _ 245cm

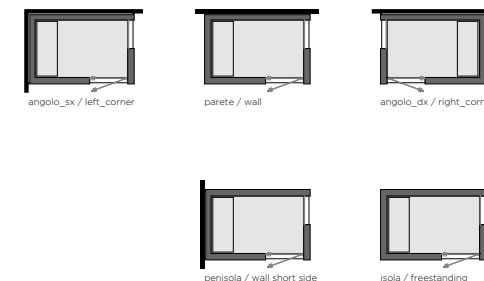
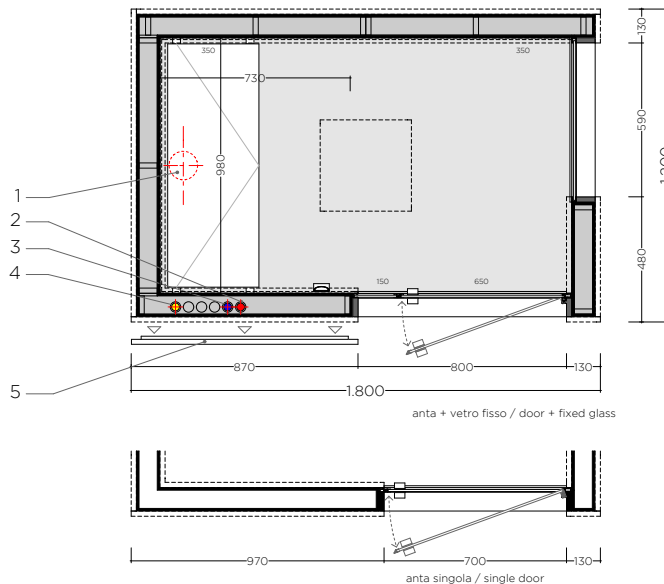
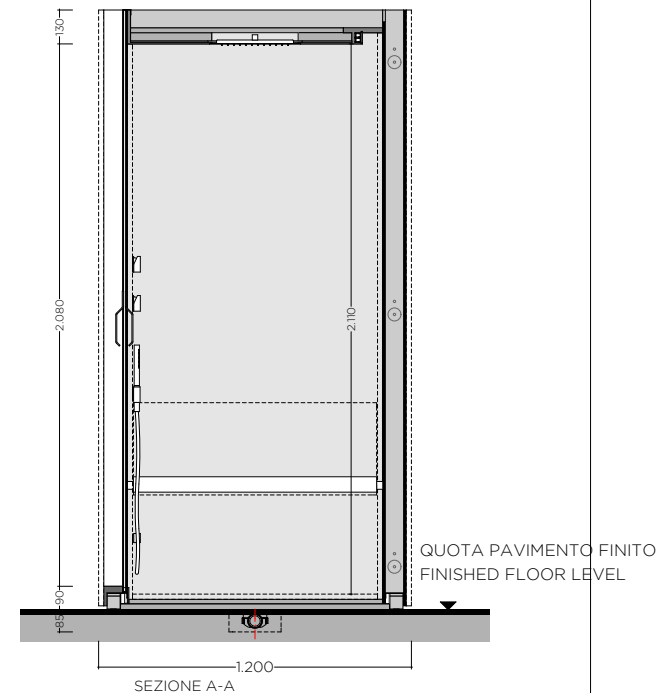
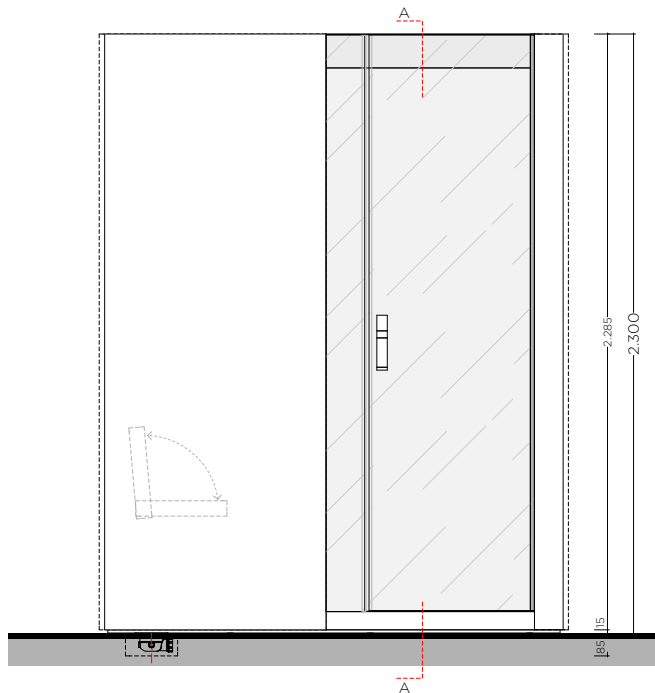

1. SCARICO PIATTO DOCCIA (in corrispondenza con parete tecnica)
SHOWER DRAIN (in correspondence to technical wall)
2. ALIMENTAZIONE ACQUA CALDA / HOT WATER INLET
3. ALIMENTAZIONE ACQUA FREDDA / COLD WATER INLET
4. ALIMENTAZIONE ELETTRICA / POWER SUPPLY
5. PANNELLO RIMOVIBILE PER ISPEZIONE PARETE TECNICA
(in corrispondenza allo scarico del piatto doccia)
REMOVABLE PANEL TO ALLOW INSPECTION OF THE TECHNICAL WALL (in correspondence to the shower tray)

H_hammam

bagno turco con doccia multifunzione
steambath with multifunction shower

PLT04_210x120 lateral_entrance

assorbimento / power consumption 4,3Kw

DATI PRODOTTO / PRODUCT INFORMATION

bacino / shower tray	inox 10/10 - AISI_304
pedana / footboard	corian® o custom
copertura anticondensa con audio e illuminazione RGB integrata in corian®	
ceiling anti-condensation with audio and light system integrated in corian®	
controllo digitale / multifunction Touch - hammam / RGB / audio_bluetooth	
illuminazione con cromoterapia / chromotherapy lighting (RGB)	
temperatura d'esercizio	0-50° C
miscelatori / mixers	inox AISI_316L
seduta a ribalta / folding seat	corian®
soffione / shower 35x35 (RGB opz.)	
soffione / shower + cascata 50x35 / cascade (opz.)	
soffione / shower + 2 cascate 70x35 / 2 cascades (opz.)	

DIMENSIONI GREZZO / DIMENSIONS WITHOUT CLADDING

esterne / external*:	1760x1160 - H. 2300mm
interne / inner:	1880x980 - H.med. 2110mm
volume interno / inner volume:	3,3mc
peso / weight:	350kg

* nei lati contro muro la parete grezza del hammam è distanziata di 24/25mm
* the distance between the technical wall of the steambath and the walls is 24/25mm

RIVESTIMENTI INTERNI / INTERIOR FINISHES

custom (finitura cliente) min / max:	4mm / 20mm
corian®:	6mm
vetro stratif. vern. / coated laminated glass:	8mm
marmo_alleggerito / marble_lightened:	20mm
legno_TT / TT_wood:	20mm

CARATTERISTICHE ELETTRICHE / ELECTRICAL SPECIFICATIONS

alimentazione elettrica / power supply:	230 Vac ~ 50/60Hz
corrente assorbita / power consumption:	20A
caldaia / steam generator:	3,5Kw
controllo / touch screen:	25W
uscita elettrovalvole / solenoid valve:	12Vdc 9W massimi
uscita altoparlanti / speakers:	3W + 3W RMS su 8 ohm
anticondensa / anti-condensation system:	280W
cromoterapia / cromo therapy:	57W
RGB soffione / shower head with RGB:	4W

CARATTERISTICHE IDRAULICHE / HYDRAULIC CHARACTERISTICS

piletta / waste:	h.80mm da 3lt/min
pressione esercizio caldaia / boiler pressure:	1,0 / 4,0 bar
diffusori vapore / steam output:	1
produzione vapore / steam production:	5,5 Kg/h
soffione / shower head 30x30	1bar-9,3lt/min. - 5bar-12lt/min.

ALTEZZA MINIMA PER INSTALLAZIONE
MINIMAL HEIGHT REQUIRED FOR INSTALLATION _ 245cm

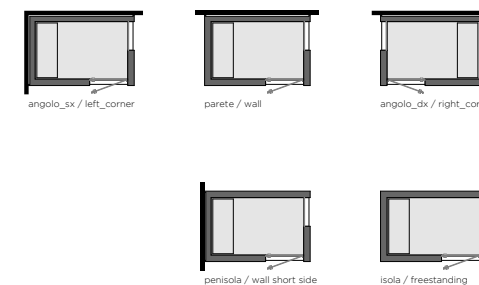
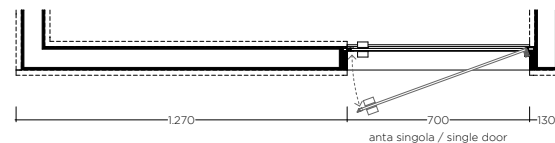
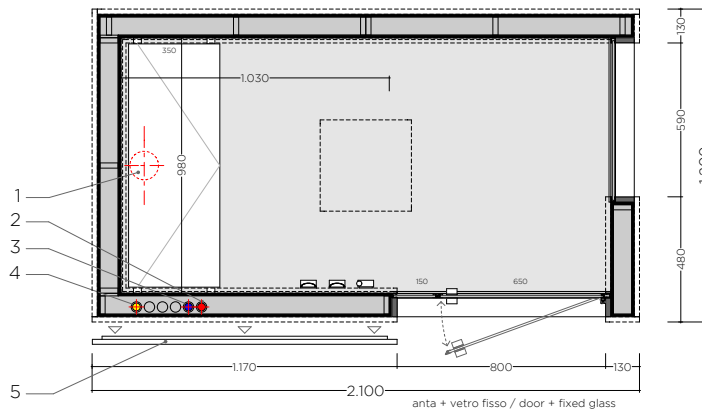
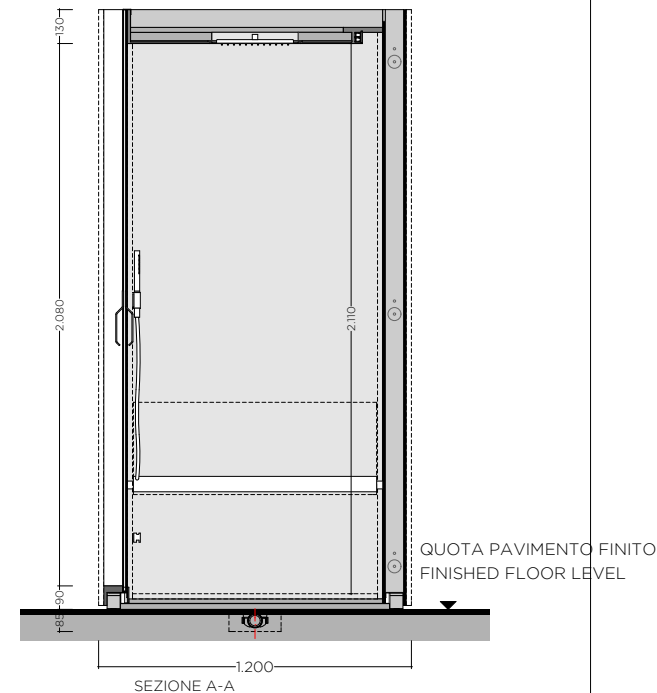
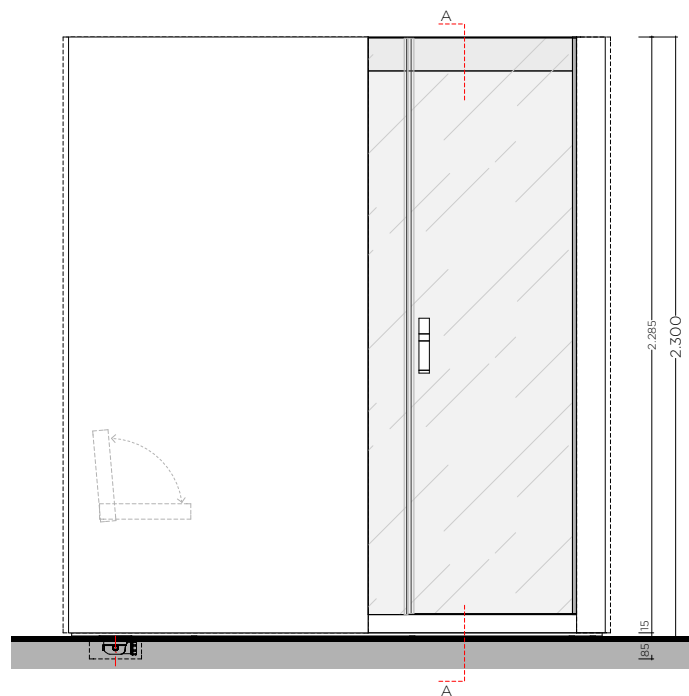

1. SCARICO PIATTO DOCCIA (in corrispondenza con parete tecnica)
SHOWER DRAIN (in correspondence to technical wall)
2. ALIMENTAZIONE ACQUA CALDA / HOT WATER INLET
3. ALIMENTAZIONE ACQUA FREDDA / COLD WATER INLET
4. ALIMENTAZIONE ELETTRICA / POWER SUPPLY
5. PANNELLO RIMOVIBILE PER ISPEZIONE PARETE TECNICA
(in corrispondenza allo scarico del piatto doccia)
REMOVABLE PANEL TO ALLOW INSPECTION OF THE TECHNICAL WALL (in correspondence to the shower tray)

H_hammam

bagno turco con doccia multifunzione
steambath with multifunction shower

PLT04_240x120 lateral_entrance

assorbimento / power consumption 6,0Kw

DATI PRODOTTO / PRODUCT INFORMATION

bacino / shower tray	inox 10/10 - AISI_304
pedana / footboard	corian® o custom
copertura anticondensa con audio e illuminazione RGB integrata in corian®	
ceiling anti-condensation with audio and light system integrated in corian®	
controllo digitale / multifunction Touch - hammam / RGB / audio/bluetooth	
illuminazione con cromoterapia / chromotherapy lighting (RGB)	
temperatura d'esercizio	0-50° C
miscelatori / mixers	inox AISI_316L
seduta a ribalta / folding seat	corian®
soffione / shower 35x35 (RGB opz.)	
soffione / shower + cascata 50x35 / cascade (opz.)	
soffione / shower + 2 cascate 70x35 / 2 cascades (opz.)	

DIMENSIONI GREZZO / DIMENSIONS WITHOUT CLADDING

esterne / external*:	2360x1160 - H. 2300mm
interne / inner:	2180x980 - H.med. 2110mm
volume interno / inner volume:	4,6mc
peso / weight:	380kg

* nei lati contro muro la parete grezza del hammam è distanziata di 24/25mm
* the distance between the technical wall of the steambath and the walls is 24/25mm

RIVESTIMENTI INTERNI / INTERIOR FINISHES

custom (finitura cliente) min / max:	4mm / 20mm
corian®:	6mm
vetro stratif. vern. / coated laminated glass:	8mm
marmo_alleggerito / marble_lightened:	20mm
legno_TT / TT_wood:	20mm

CARATTERISTICHE ELETTRICHE / ELECTRICAL DATA

alimentazione elettrica / electricity supply:	230 Vac ~ 50/60Hz
corrente assorbita / power consumption:	27A
caldaia / steam generator:	5,0Kw (2+2)
controllo / touch screen:	25W
uscita elettrovalvole / solenoid valve	12Vdc 9W massimi
uscita altoparlanti / speakers	3W + 3W RMS su 8 ohm
anticondensa / anti-condensation system	330W
cromoterapia / cromo therapy:	70W
RGB soffione / shower head with RGB:	4W

CARATTERISTICHE IDRAULICHE / HYDRAULIC CHARACTERISTICS

piiletta / waste:	h.80mm da 3lt/min
pressione esercizio caldaia / boiler pressure:	1,0 / 4,0 bar
diffusori vapore / steam output:	1
produzione vapore / steam production:	6,0 Kg/h
soffione / shower head 30x30	1bar-9,3lt/min. - 5bar-12lt/min.

ALTEZZA MINIMA PER INSTALLAZIONE
MINIMAL HEIGHT REQUIRED FOR INSTALLATION _ 245cm

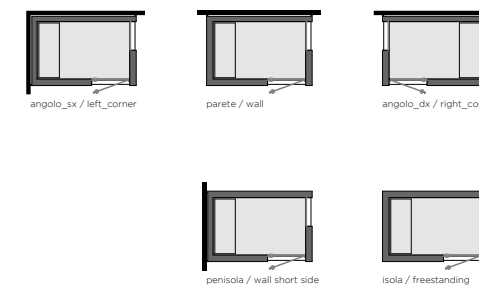
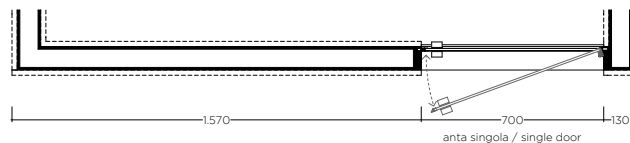
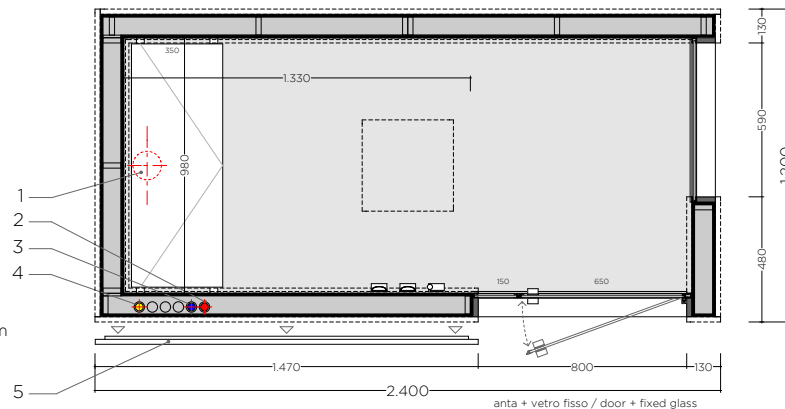
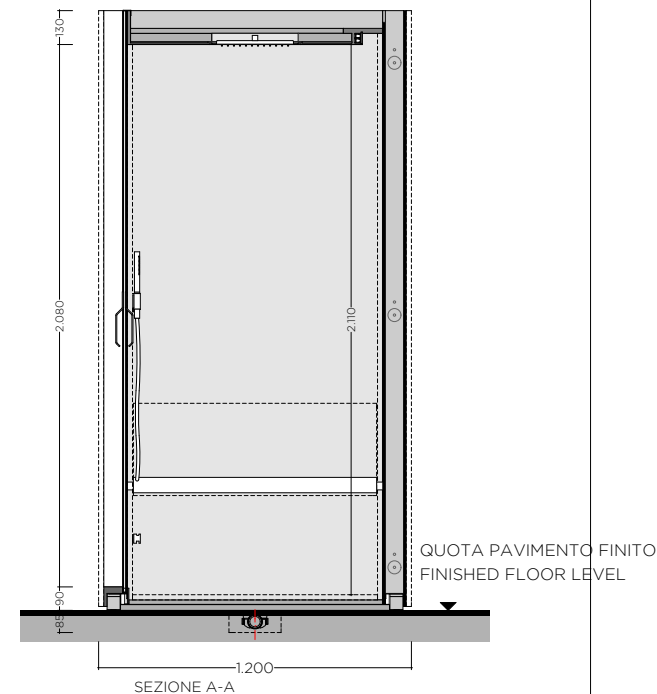
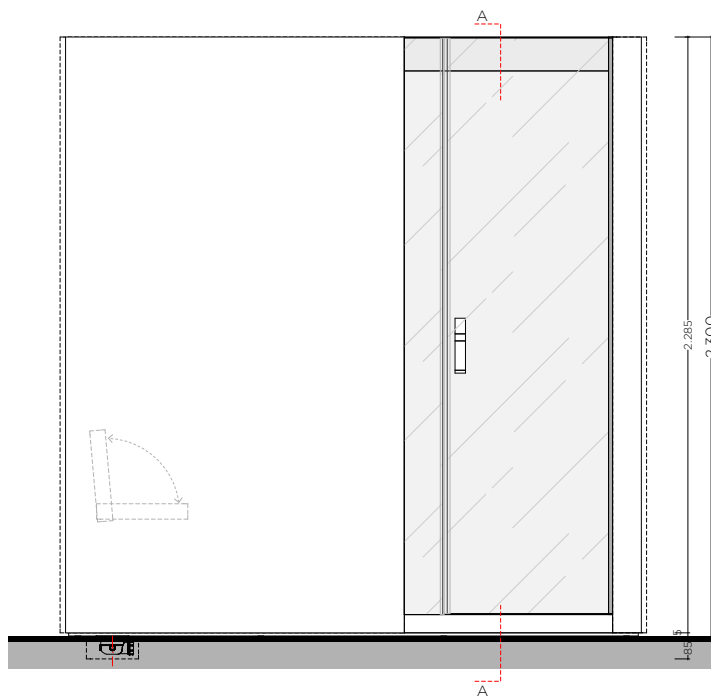

1. SCARICO PIATTO DOCCIA (in corrispondenza con parete tecnica)
SHOWER DRAIN (in correspondence to technical wall)
2. ALIMENTAZIONE ACQUA CALDA / HOT WATER INLET
3. ALIMENTAZIONE ACQUA FREDDA / COLD WATER INLET
4. ALIMENTAZIONE ELETTRICA / POWER SUPPLY
5. PANNELLO RIMOVIBILE PER ISPEZIONE PARETE TECNICA
(in corrispondenza allo scarico del piatto doccia)
REMOVABLE PANEL TO ALLOW INSPECTION OF THE TECHNICAL WALL (in correspondence to the shower tray)